

Тарантелла

28

Vno s. *mp*

I *mp*

II *mp*

Vle *mp*

Vc *mp*
arco

Cb *mp*

37

Vno s. *f*

I *f*

II *f*

Vle *f*

Vc *f*

Cb *f*

45

Vno s. *p*

I *p*

II *p*

Vle *p*

Vc *p*

Cb *p*

Тарантелла

53

Vno s.
I
II
Vle
Vc
Cb

61

Vno s. pizz arco
I
II
Vle
Vc
Cb

mf
ff
mf
ff
mf
ff
mf
mf

Тарантелла

Н. Леви
оркестровка Р. Абызова

Vivace

mf *p* *sf* *mf*

7

13

p

19

sf

25

mp

31

f

38

Тарантелла

44

p

51

f

57

63

mf *ff*

Violin II

Тарантелла

Н. Леви
оркестровка Р. Абязова

Vivace

mf sf mf

7

13 p

19 f

25 mp

31 V f

38

44

p

50

f

57

63

mf *ff*

Тарантелла

Н. Леви
оркестровка Р. Абязова

Vivace

mf sf mf

7

13 p

19 f

25 mp

32 f

39

45

51

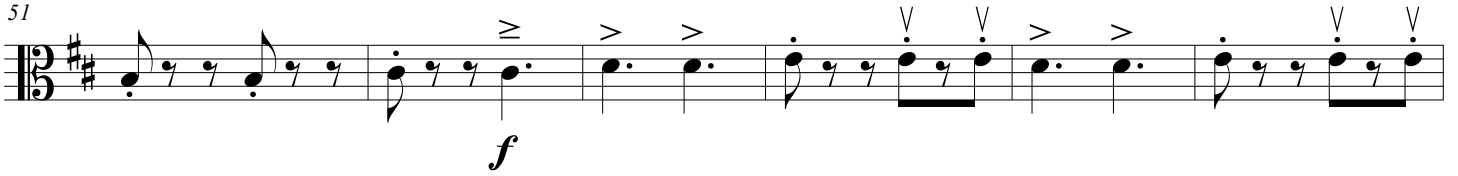

57

63

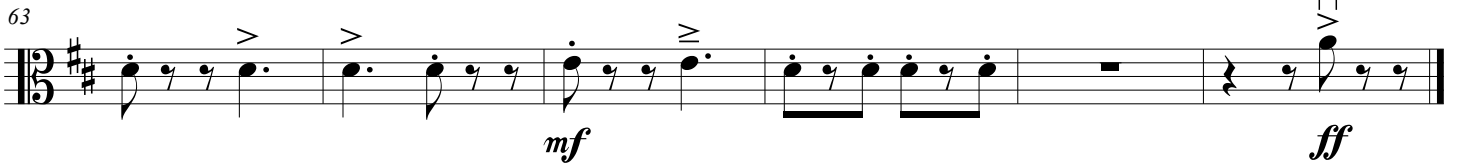

Cello

Тарантелла

Н. Леви
оркестровка Р. Абязова

Vivace

mf *p* *sf* *mf*

7

13 *p*

19 *f*

25 *mp*

31

38

Тарантелла

44

p

50

f

57

63

mf *ff*

Contrabass

Тарантелла

Н. Леви
оркестровка Р. Абязова

Vivace
pizz.

13

25

34

58

mf *mf* *p* *f* *mp* *f* *mf*

arco

7 17 2