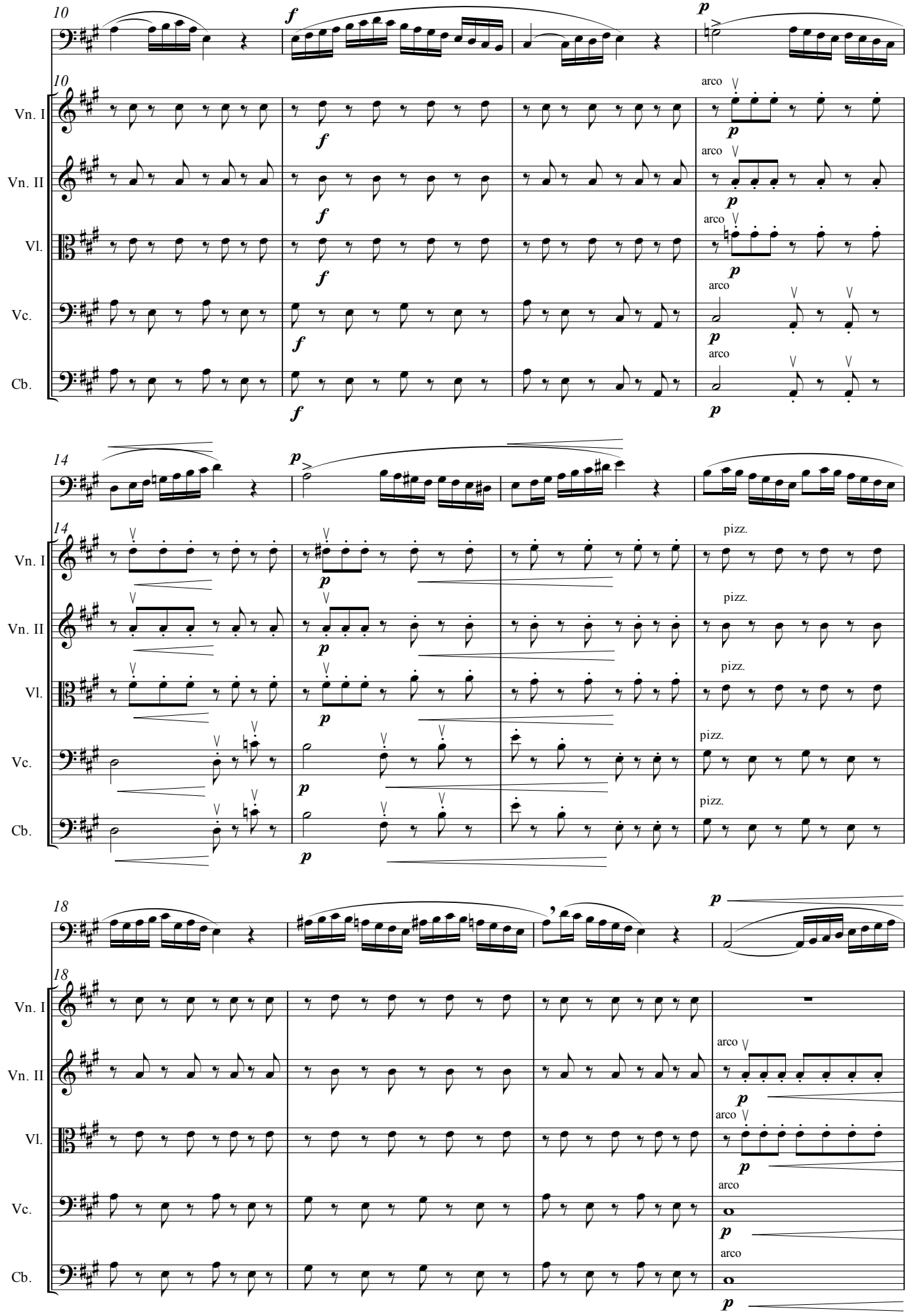
10
Vn. I
Vn. II
Vl.
Vc.
Cb.
arco
pizz.
14
18

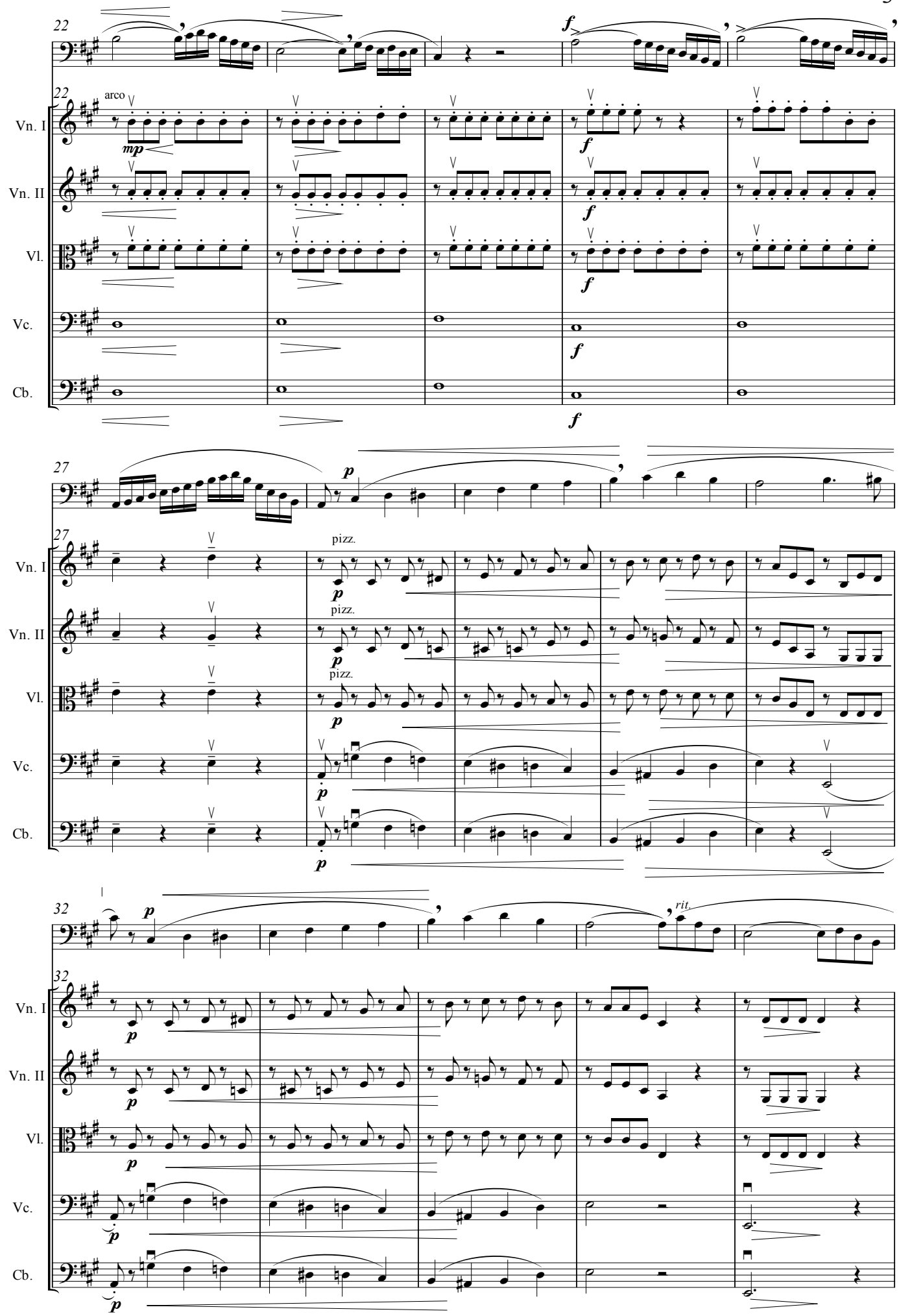
22
arco
mp
f
Vn. I
Vn. II
Vl.
Vc.
Cb.
27
pizz.
p
32
rit.

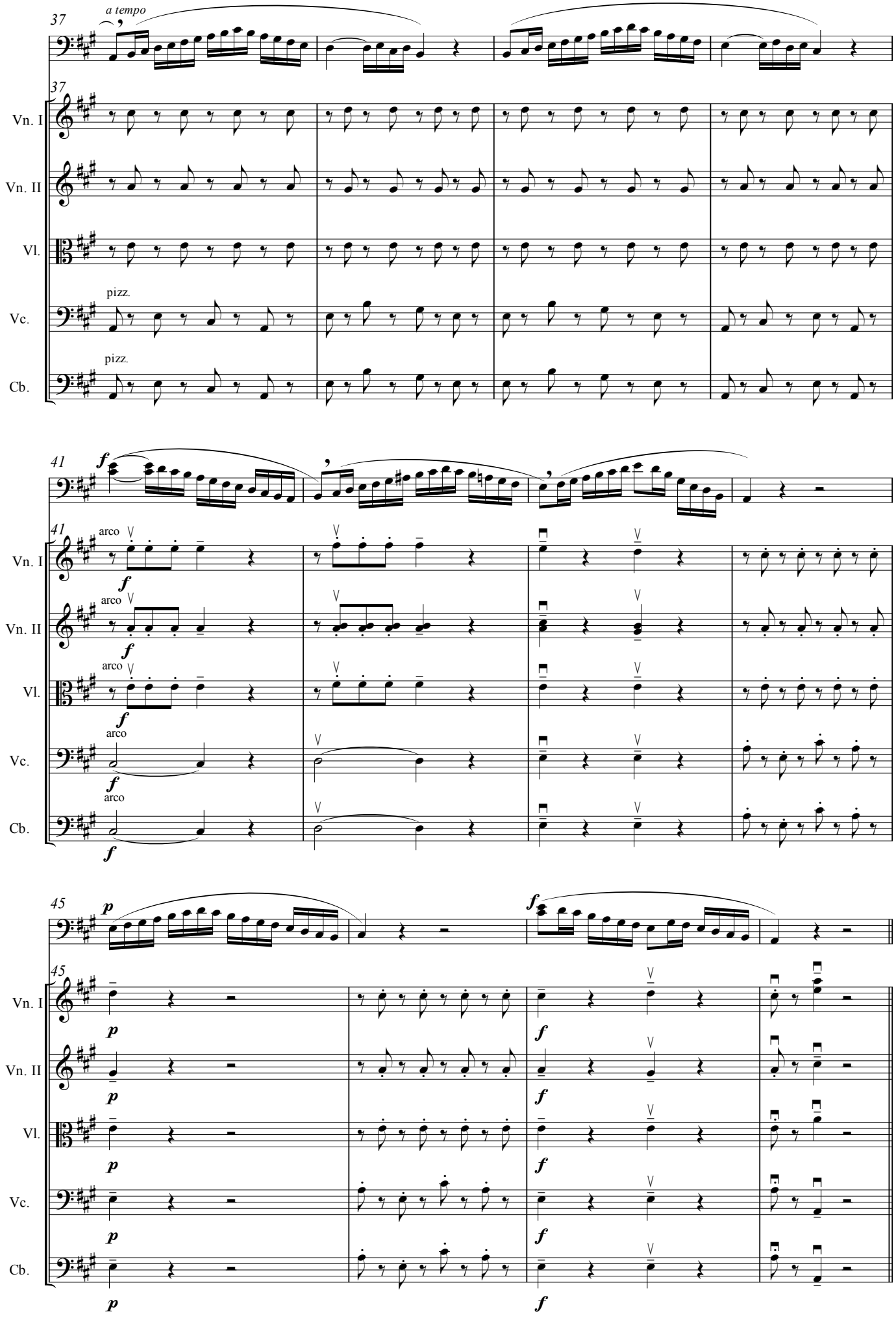
37
a tempo
Vn. I
Vn. II
Vl.
Vc.
Cb.
pizz.
pizz.
41
f
arco
arco
arco
arco
arco
45
p
f

Вокализ

Г. Панофка
оркестровка Р. Абязова

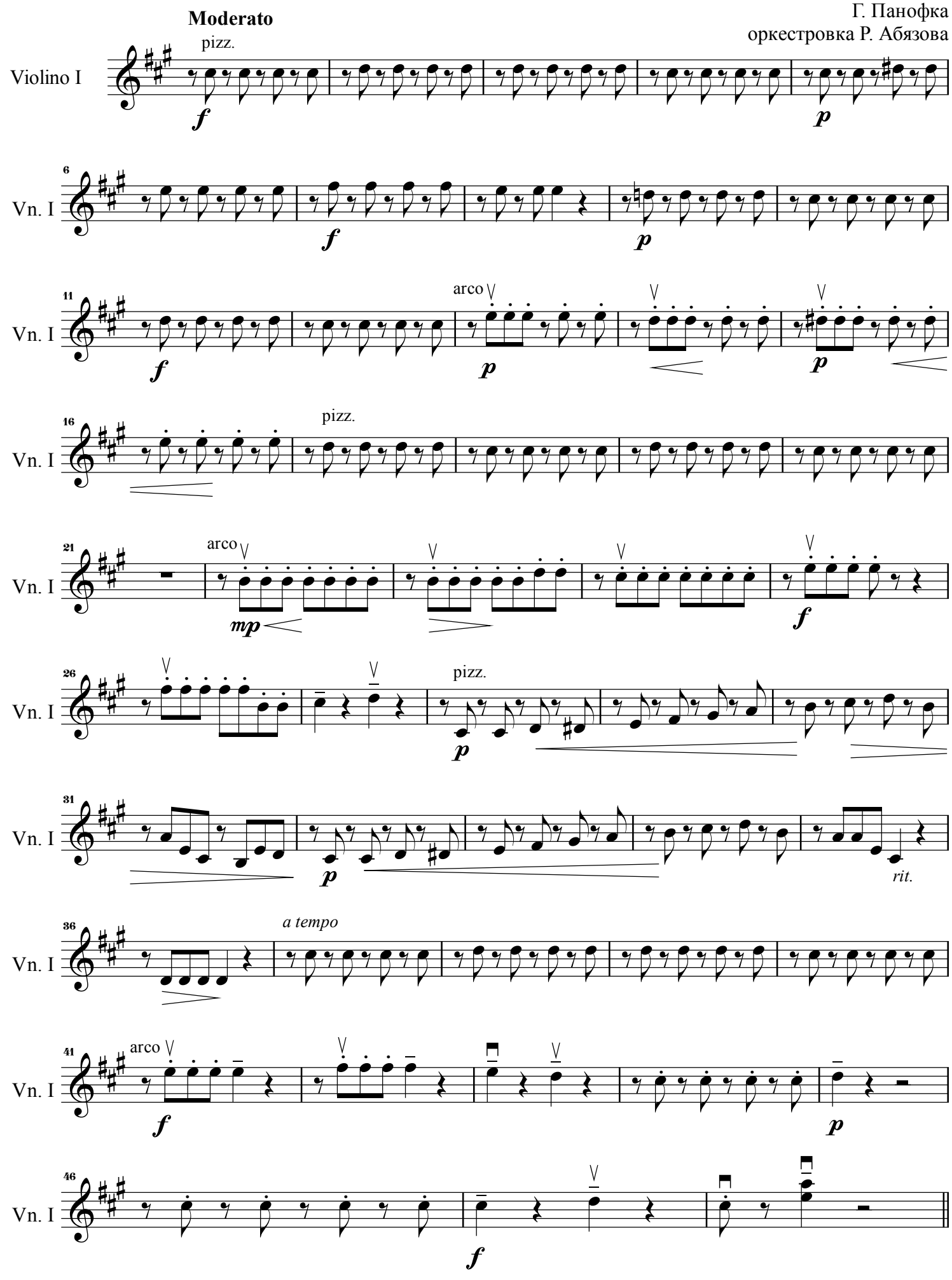

Вокализ

Г. Панофка
оркестровка Р. Абязова

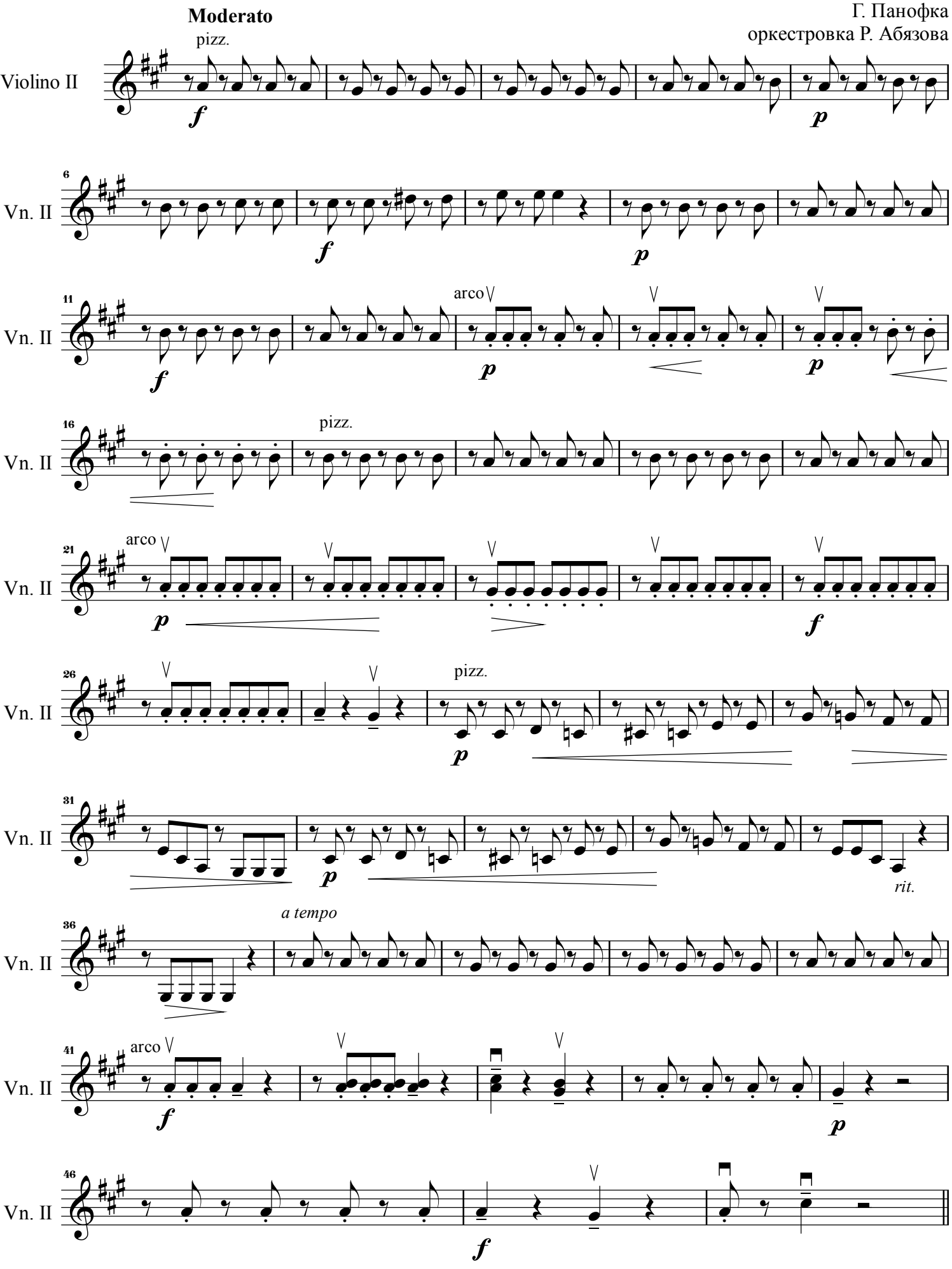

Вокализ

Г. Панофка
оркестровка Р. Абязова

Moderato

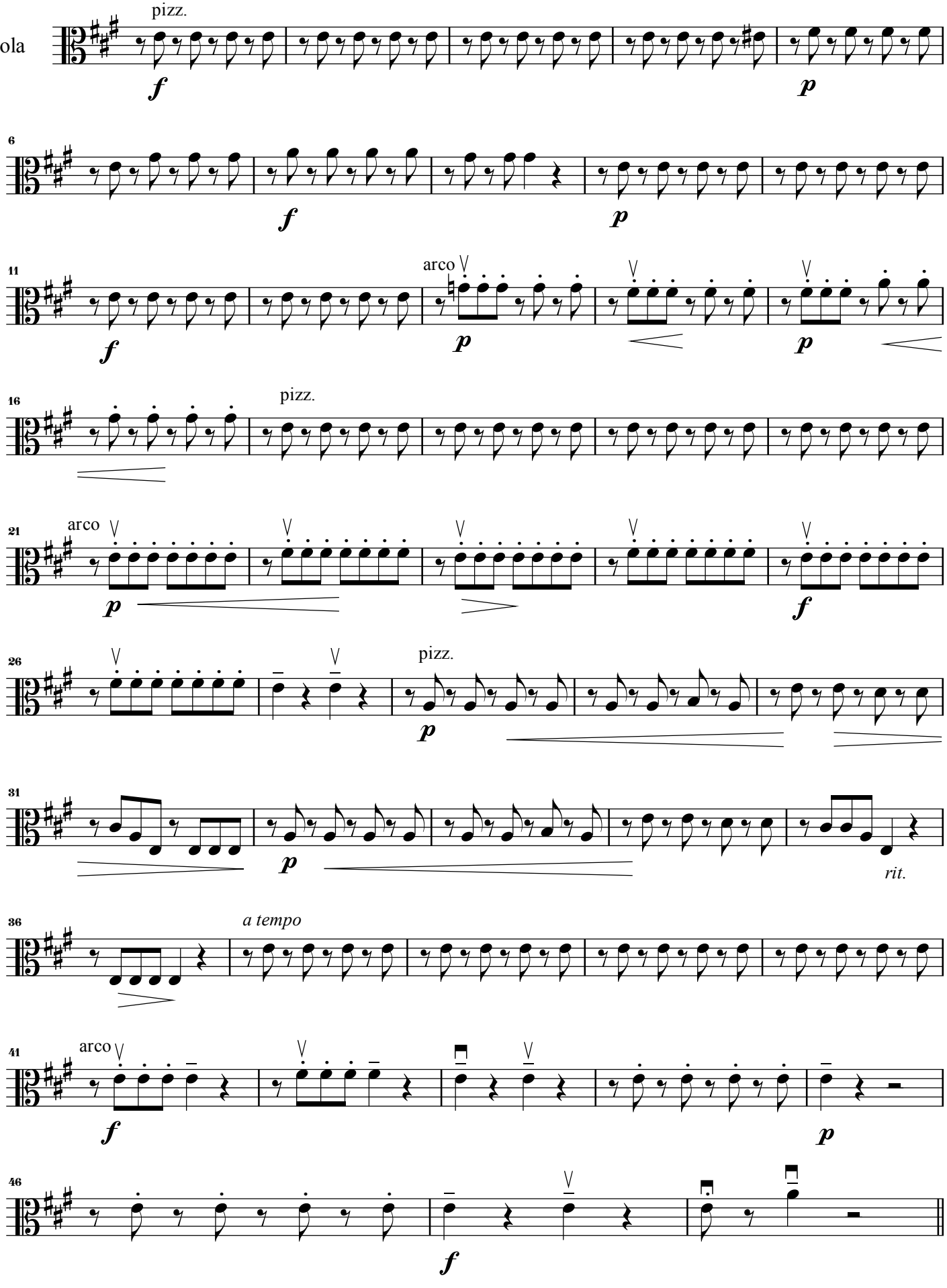

Вокализ

Г. Панофка
оркестровка Р. Абязова

Moderato

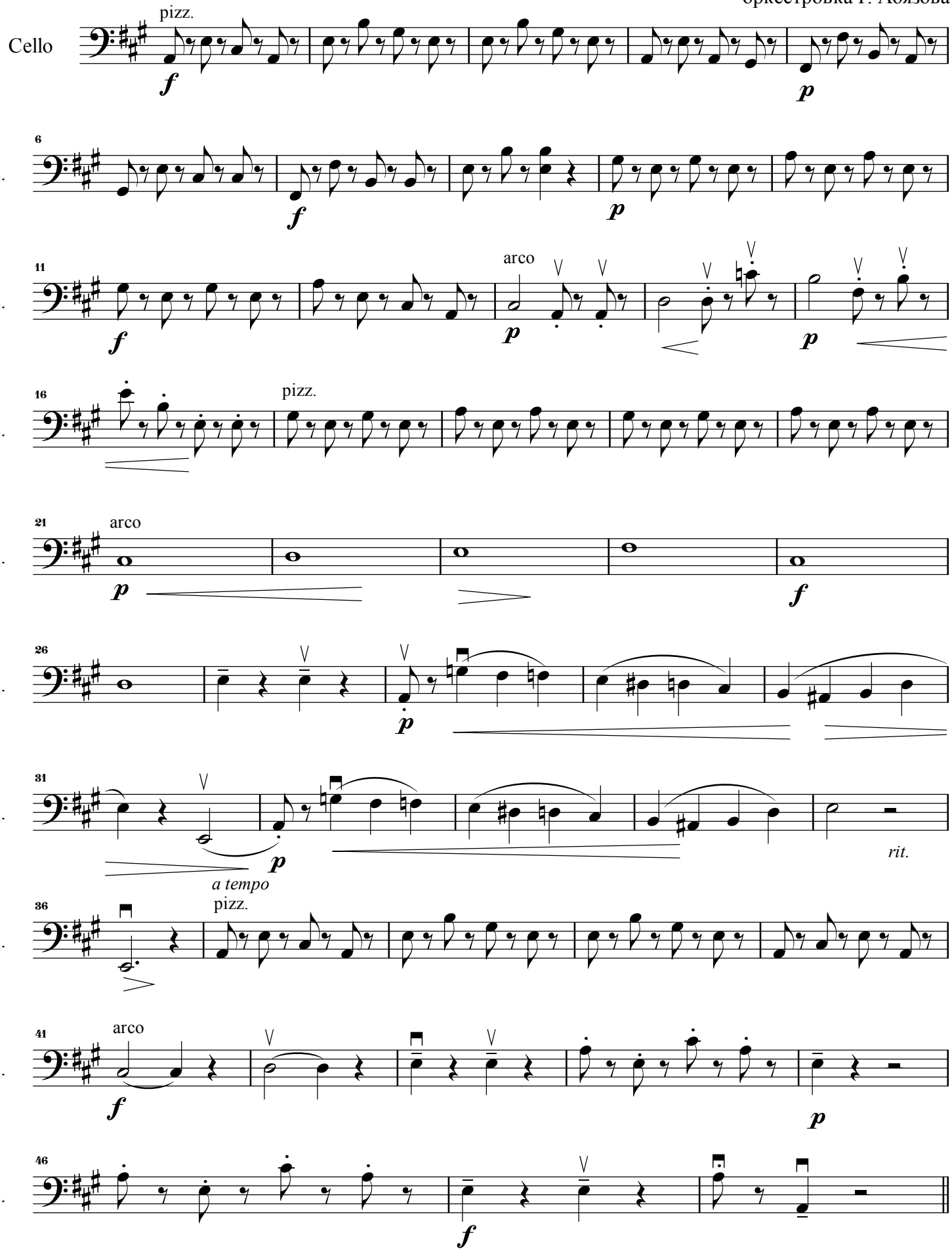

Вокализ

Г. Панофка
оркестровка Р. Абязова

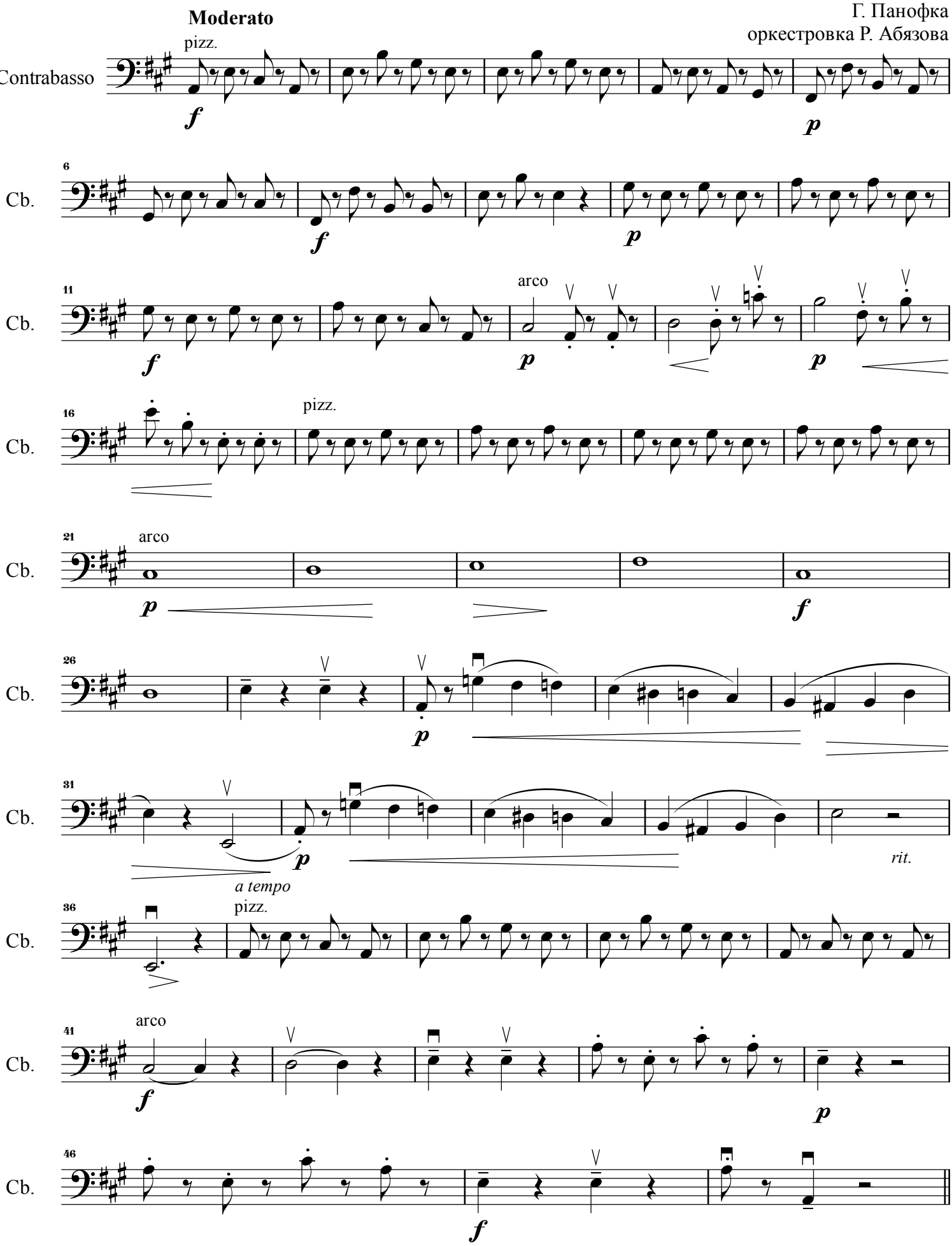

Полная партитура

Вокализ

Г. Панофка
оркестровка Р. Абязова

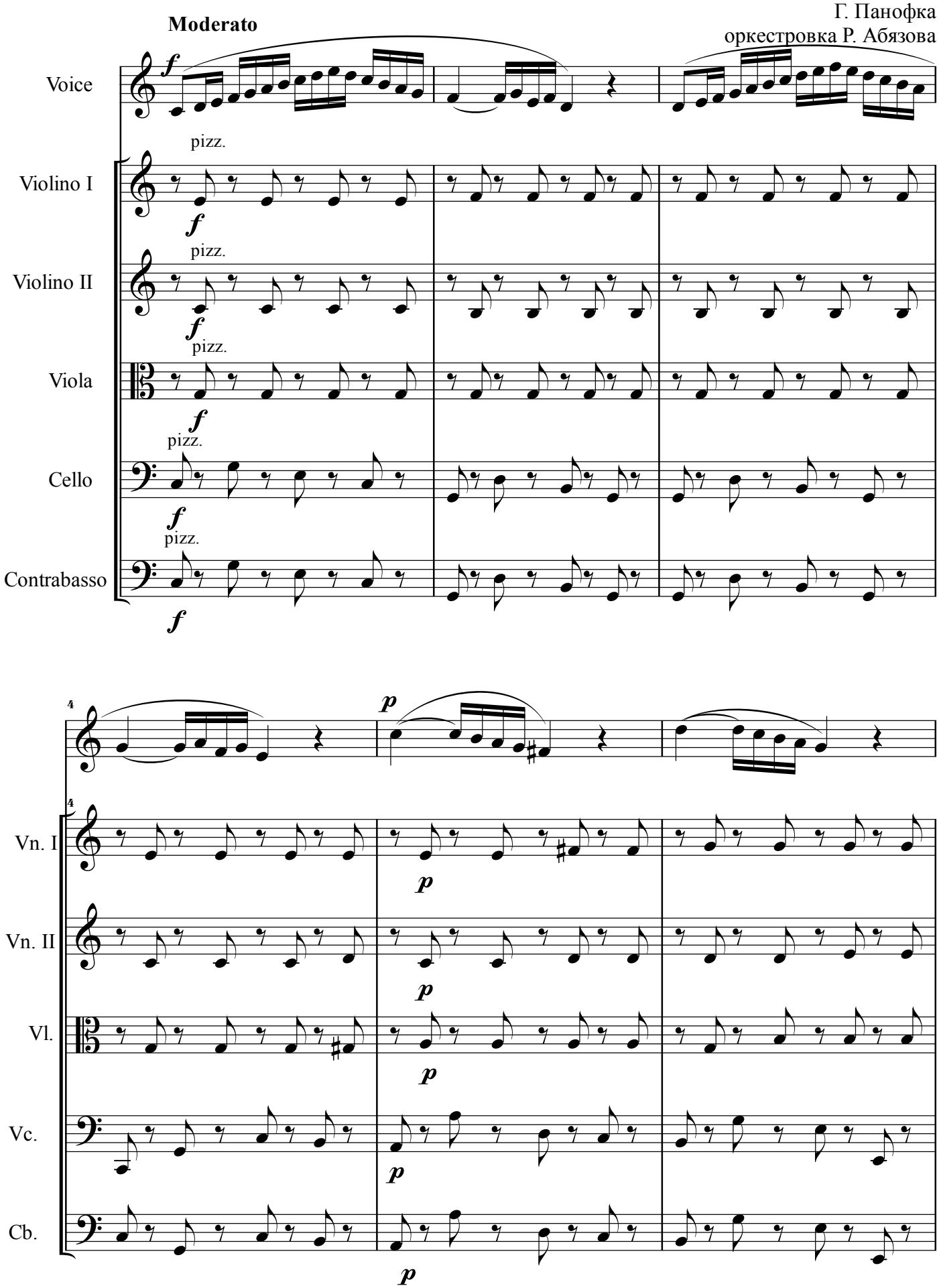

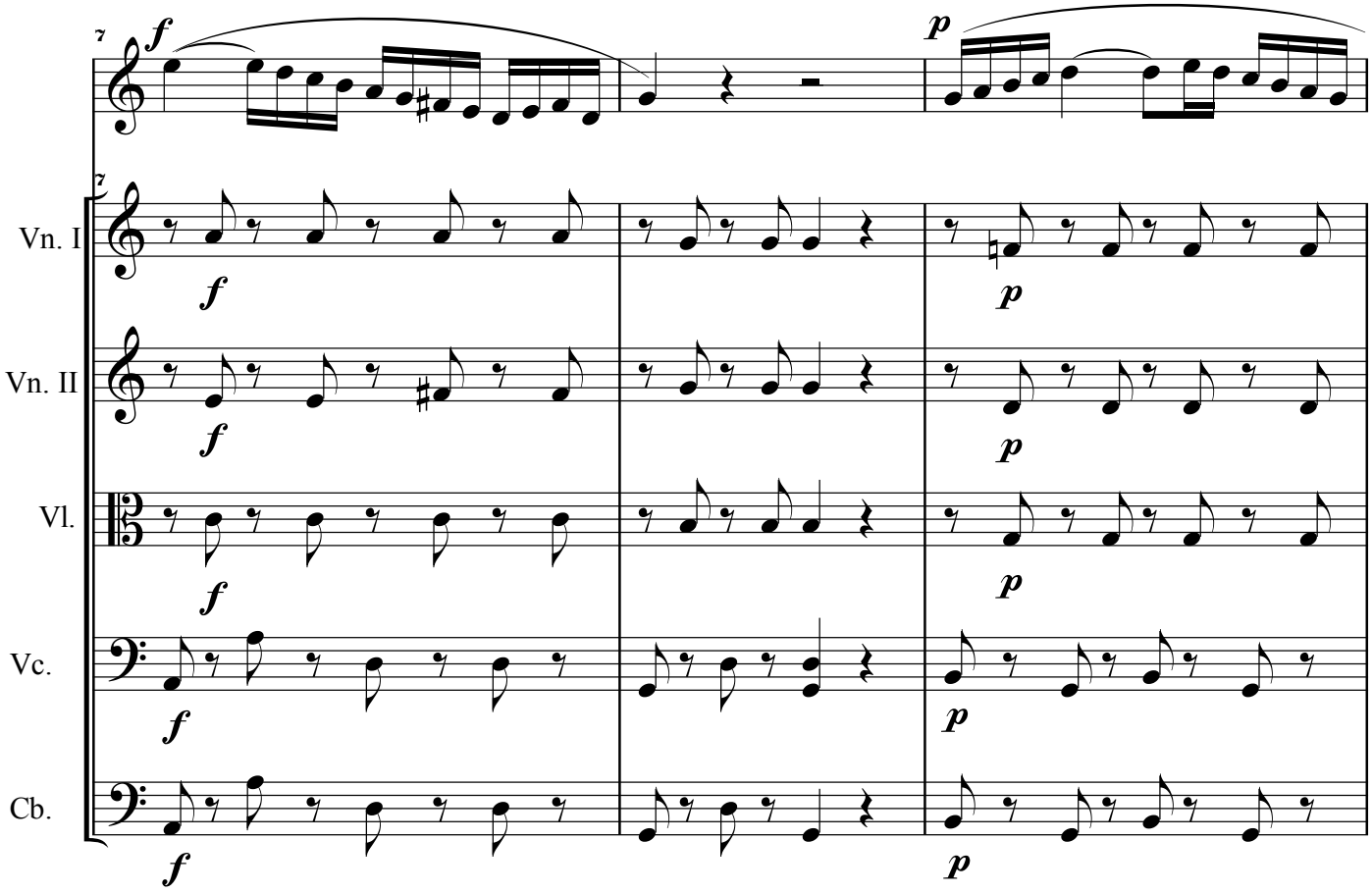
7
Vn. I
Vn. II
Vl.
Vc.
Cb.

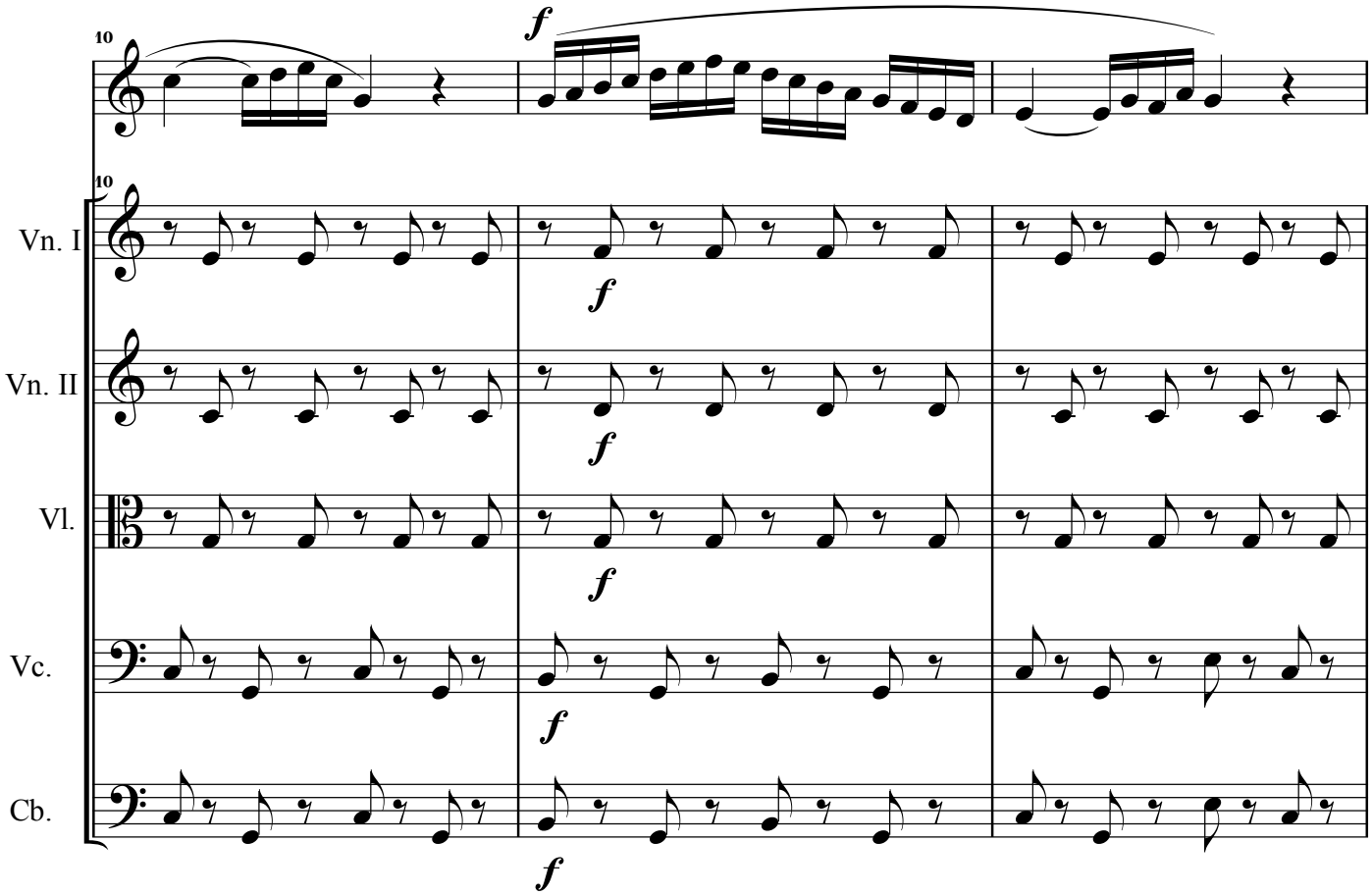
10
Vn. I
Vn. II
Vl.
Vc.
Cb.

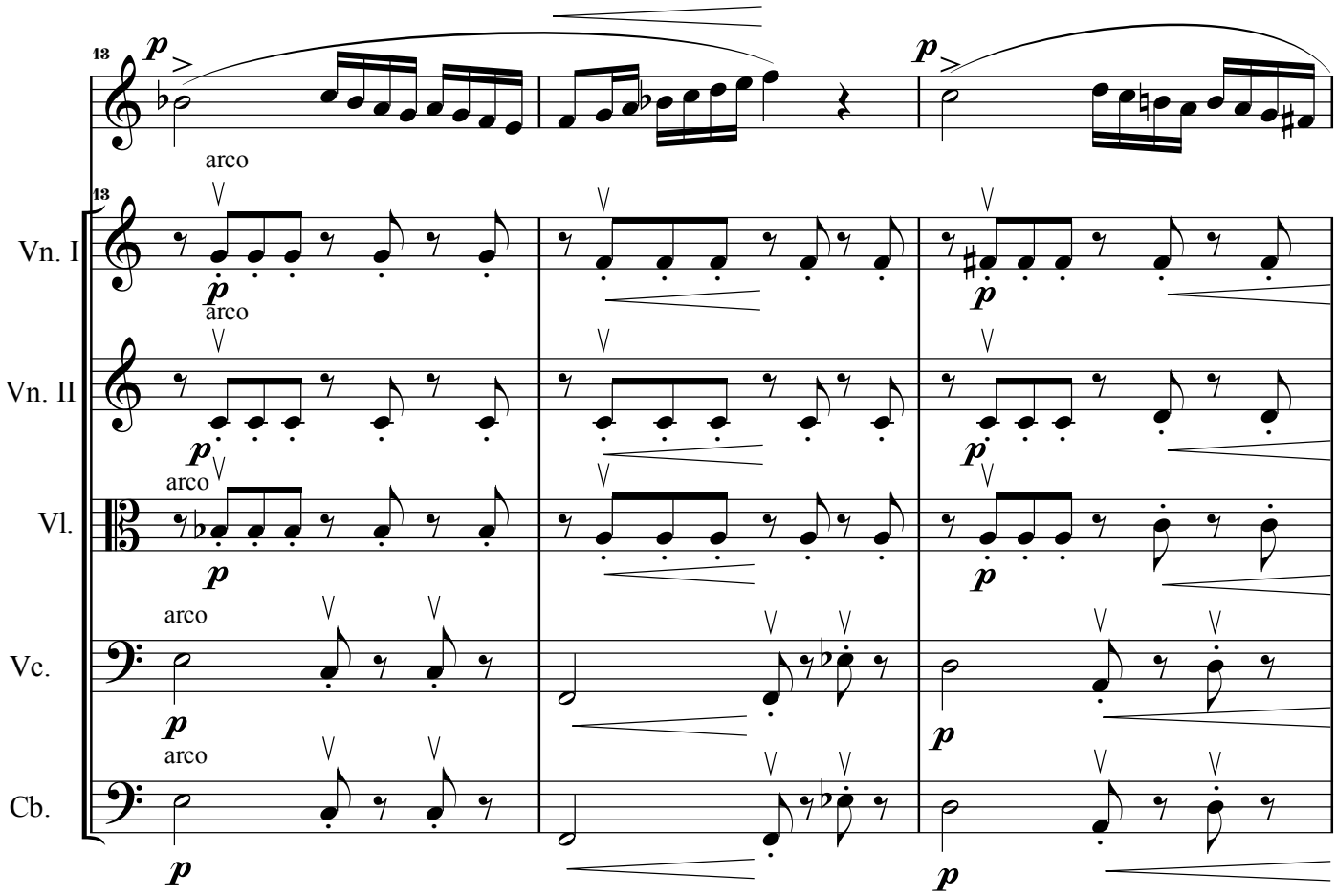
13
p
arco
Vn. I
Vn. II
Vl.
Vc.
Cb.

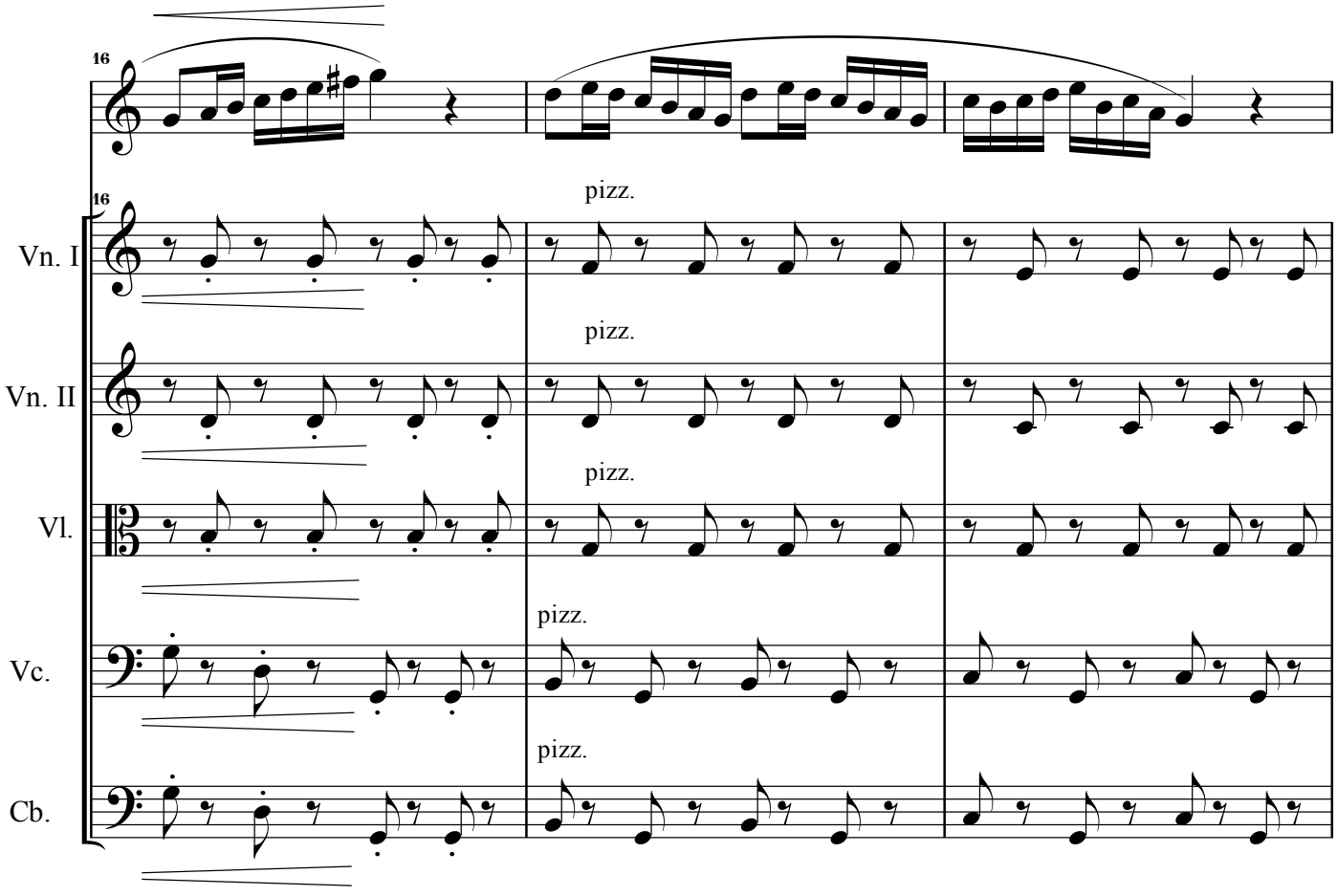
16
pizz.
Vn. I
Vn. II
Vl.
Vc.
Cb.

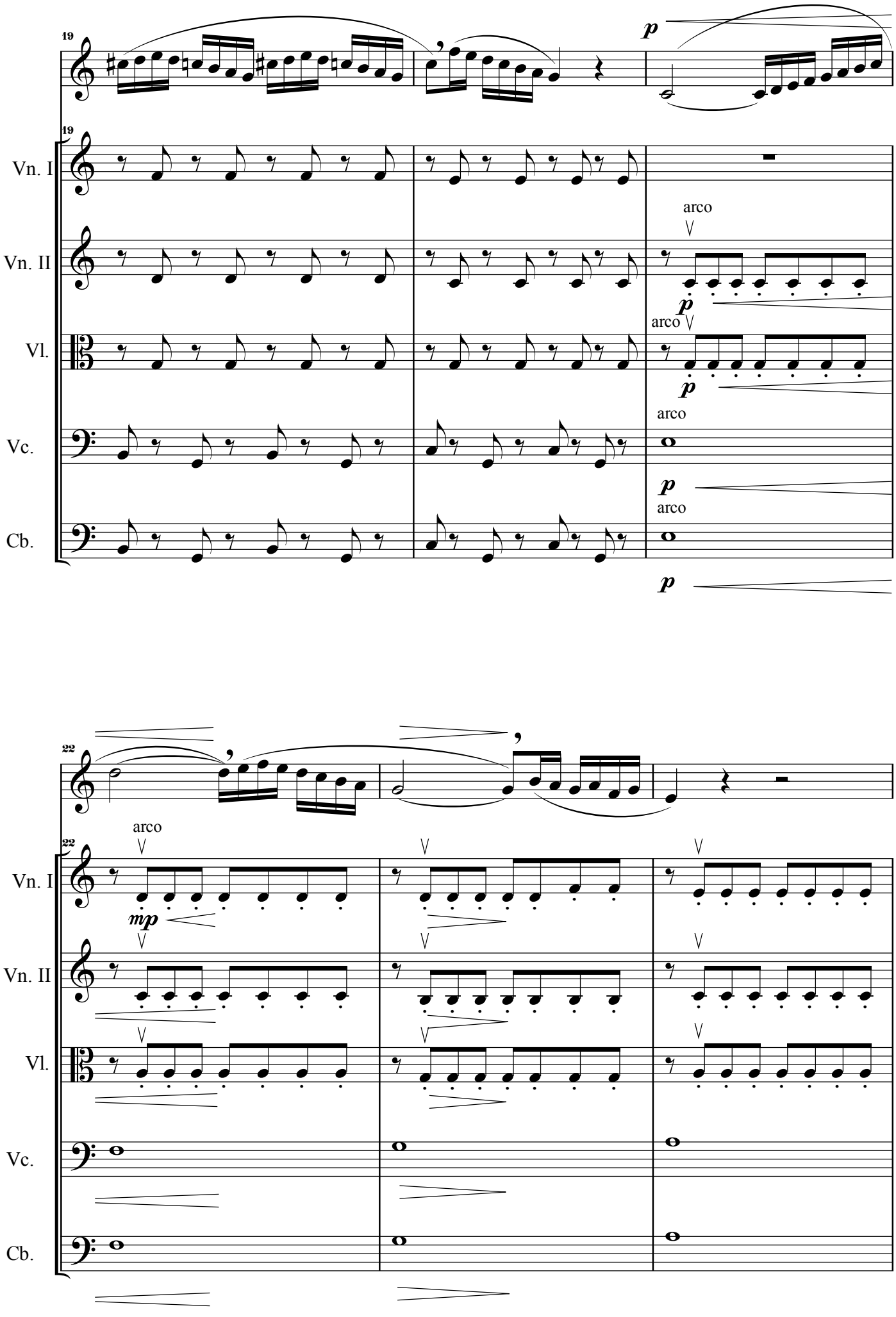
19
p
Vn. I
Vn. II
arco
p
Vl.
arco
p
Vc.
arco
p
Cb.
arco
p
22
arco
mp
Vn. I
Vn. II
Vl.
Vc.
Cb.

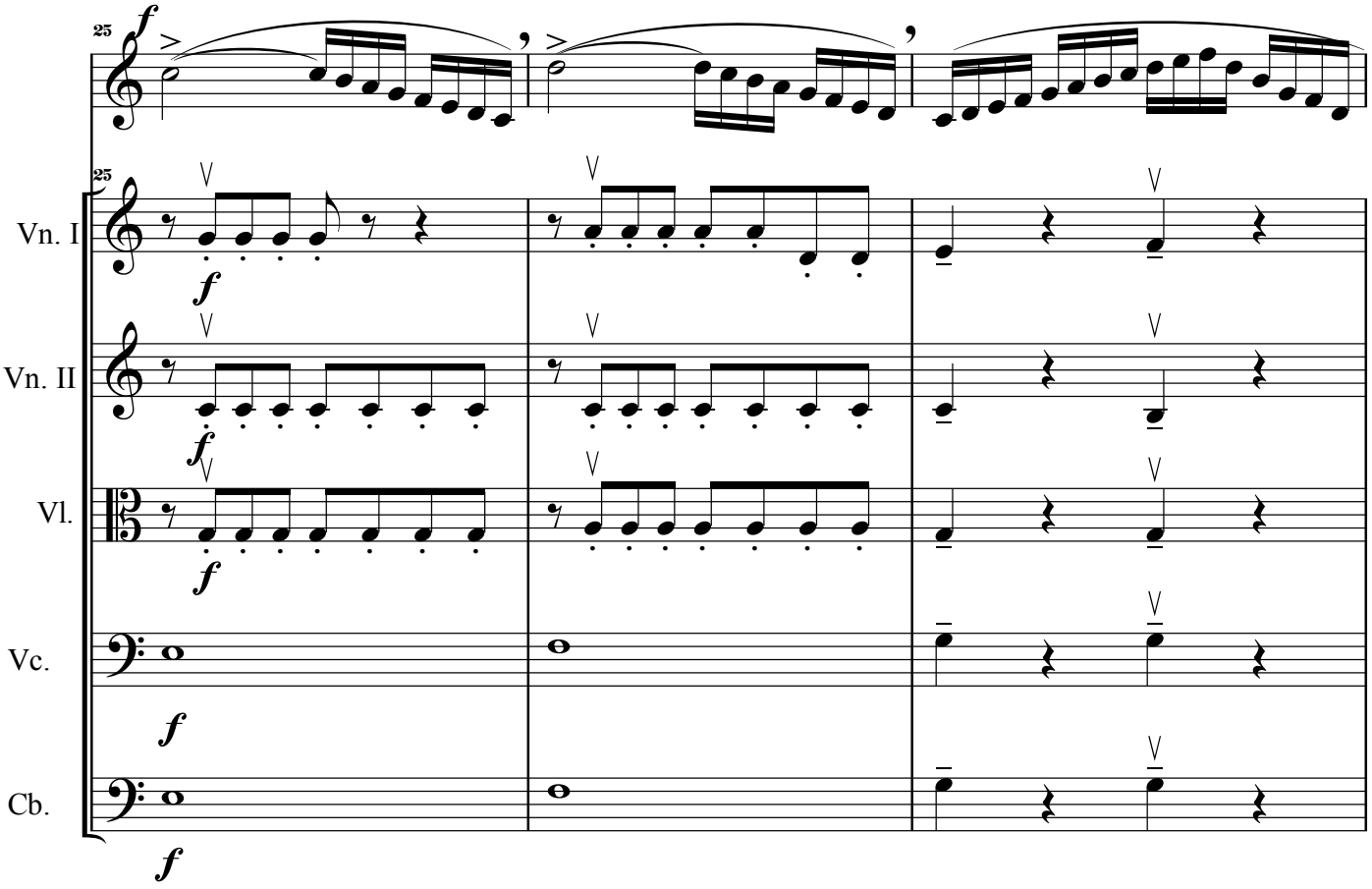
25
Vn. I
Vn. II
Vl.
Vc.
Cb.
f

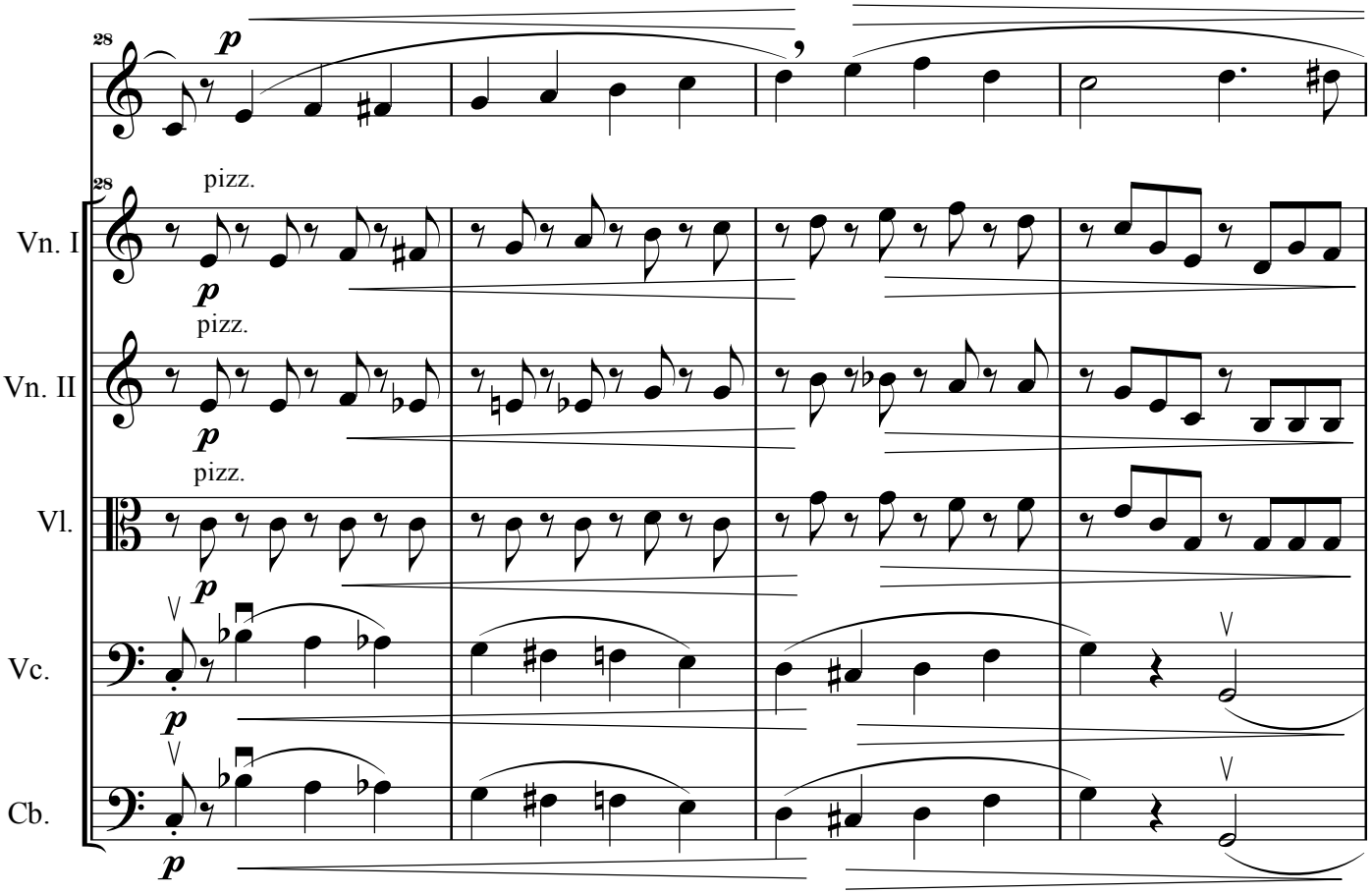
28
p
pizz.
Vn. I
Vn. II
Vl.
Vc.
Cb.

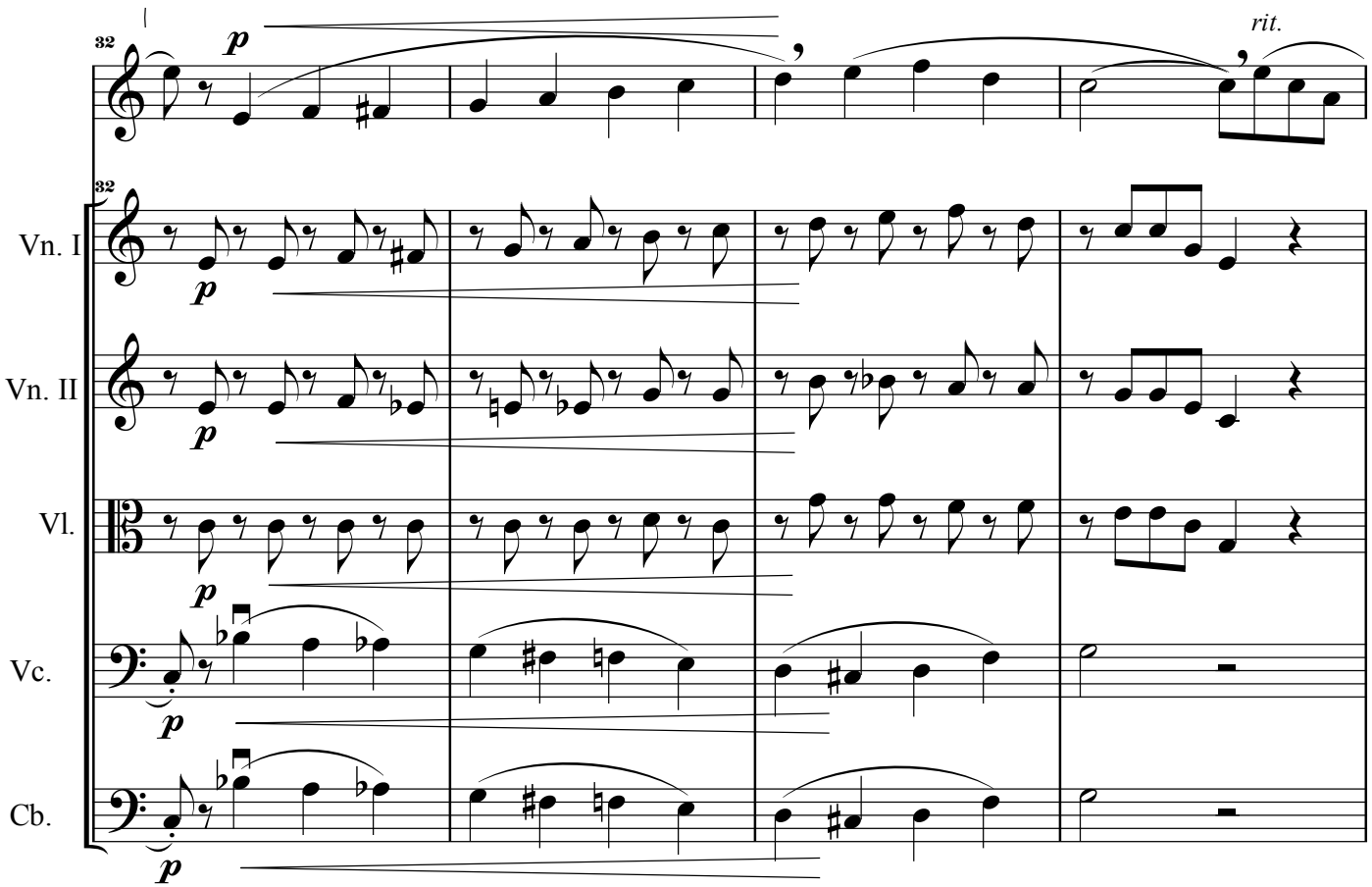
32
p
rit.
32
Vn. I
p
Vn. II
p
Vl.
p
Vc.
p
Cb.
p

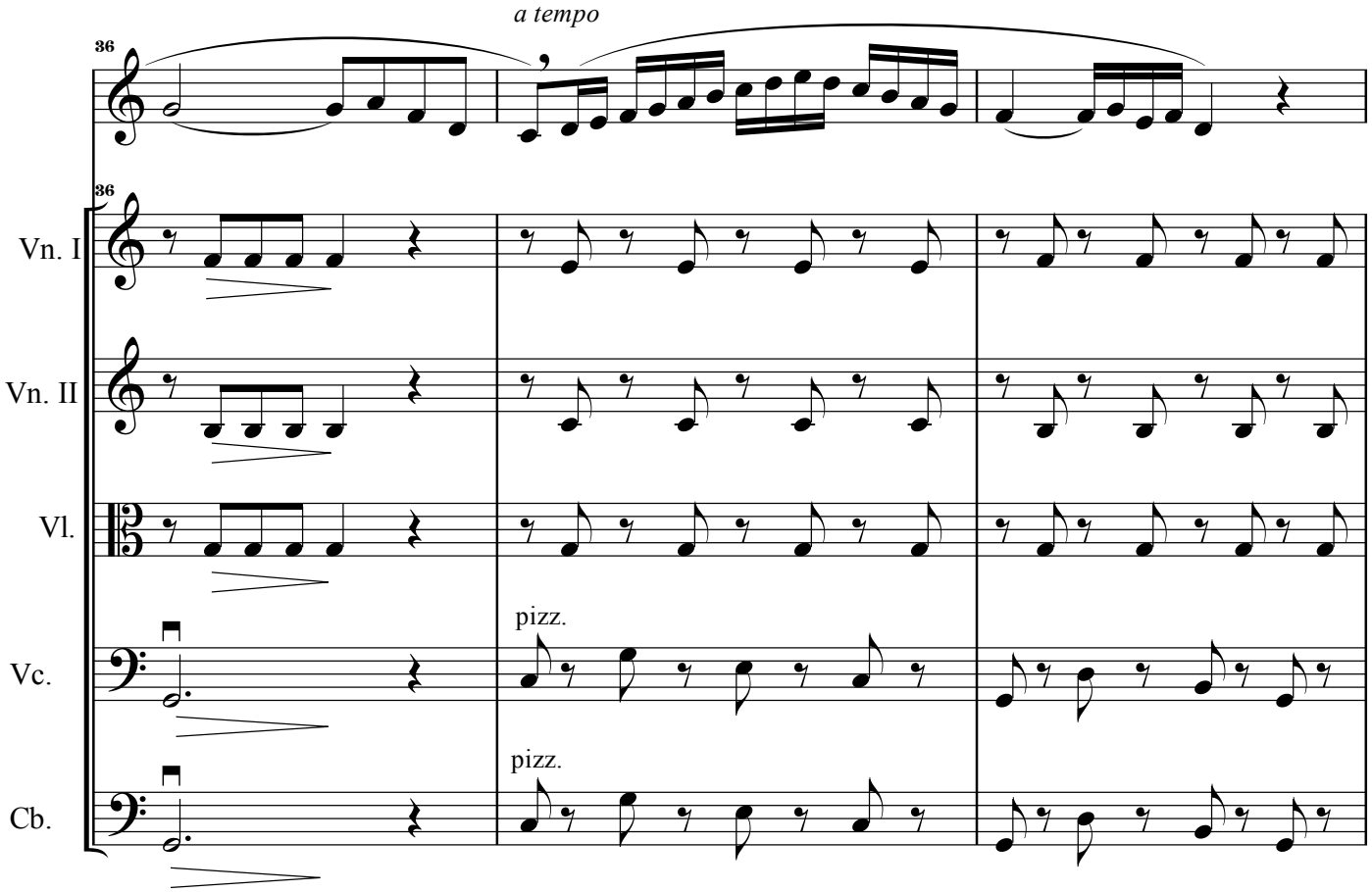
a tempo
36
36
Vn. I
Vn. II
Vl.
Vc.
pizz.
Cb.
pizz.

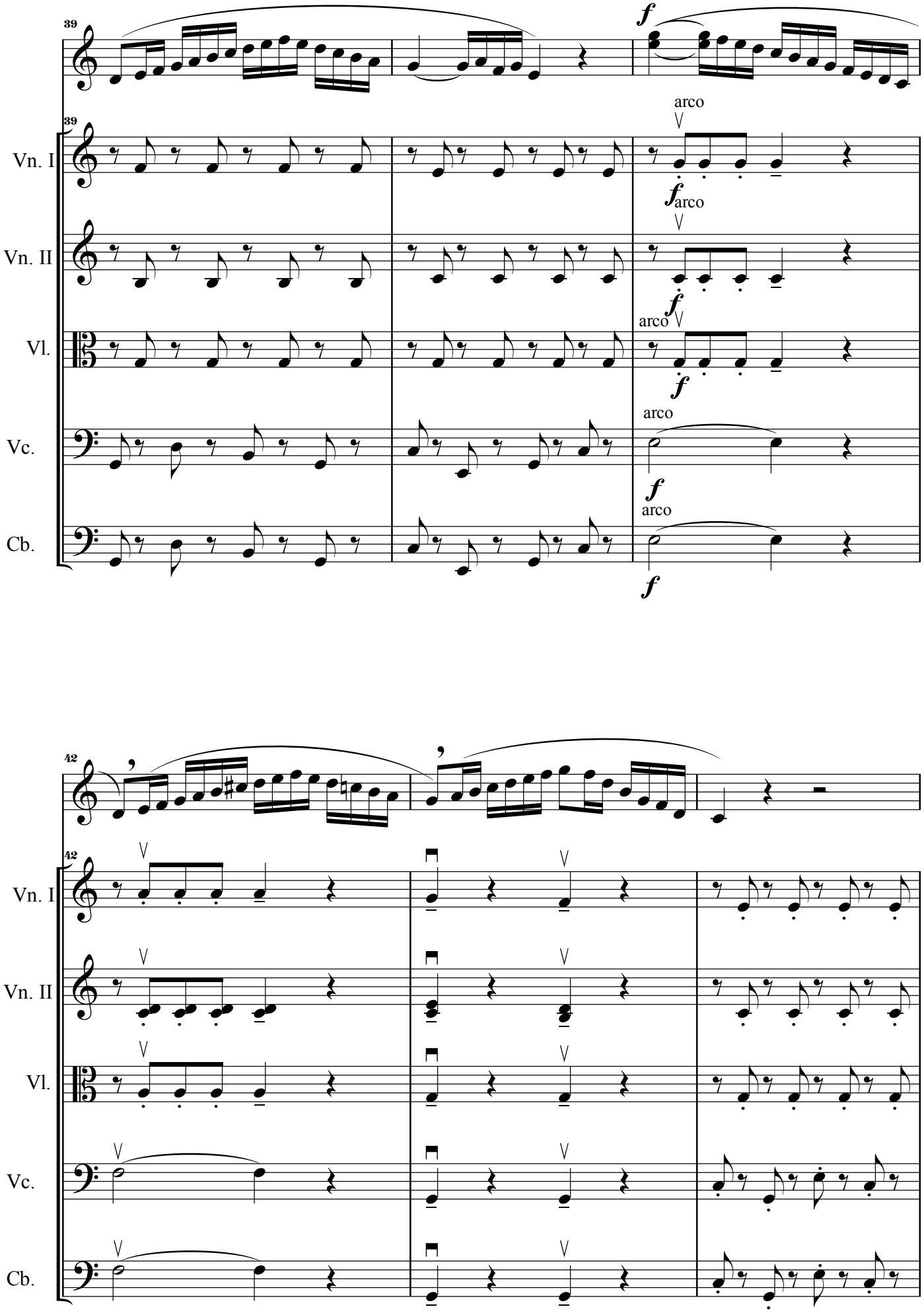
39
f
39
Vn. I
arco
f arco
Vn. II
f
Vl.
arco
f
Vc.
arco
f
Cb.
arco
f
42
42
Vn. I
Vn. II
Vl.
Vc.
Cb.

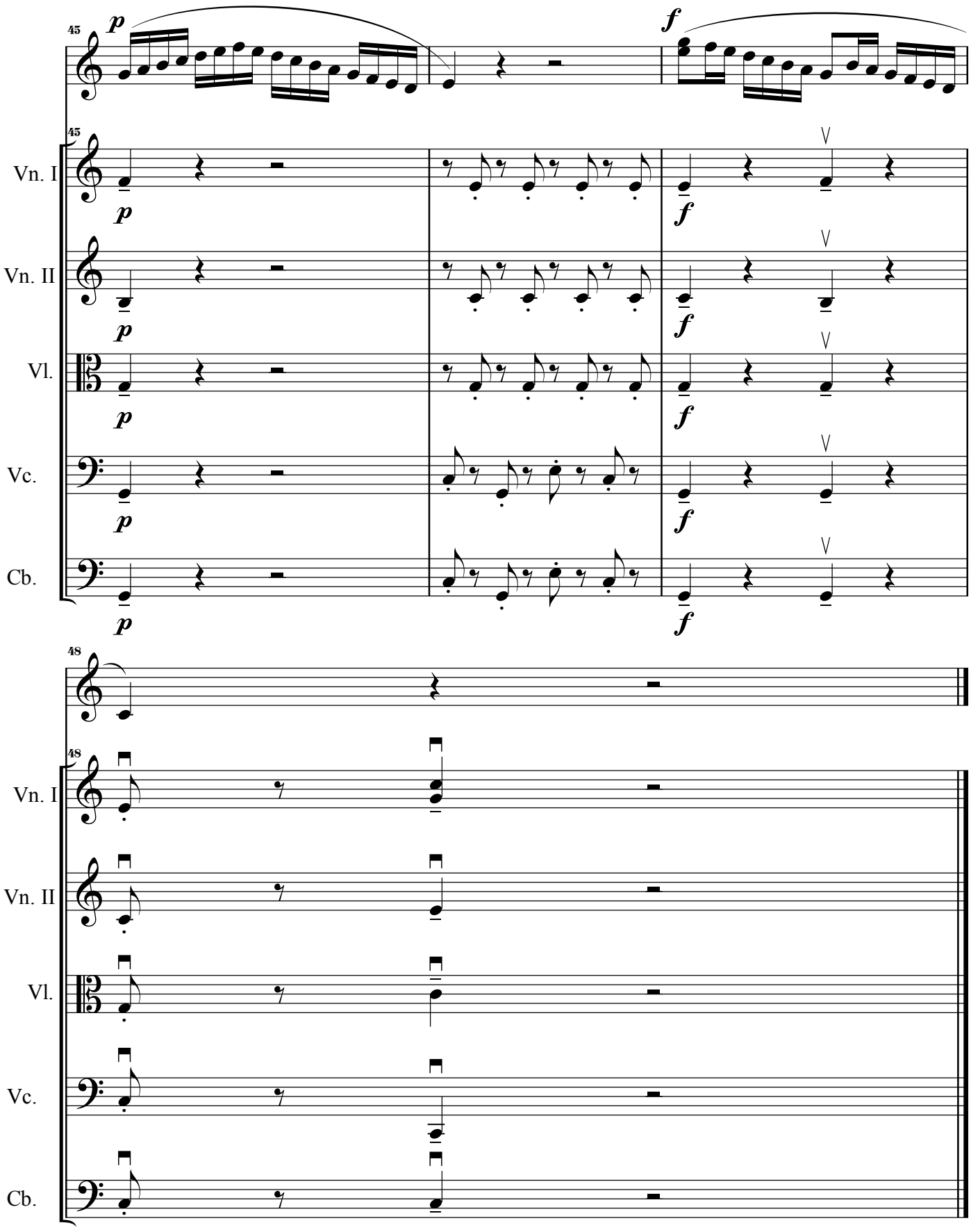
45
p
f
Vn. I
Vn. II
Vl.
Vc.
Cb.
48