

Каватина Нормы

из оперы "Норма"

В. Беллини

оркестровка Р. Абязова

Andante sostenuto assai

Violini I *p* Div.

Violini II *p* Div.

Violo *pizz.* *p*

Celli *p pizz.*

Contrabassi *p*

Vni I solo

Vni II altri Unis.

Vle

Vc

Cb

Vni I

Vni II Div.

Vle

Vc

Cb

Каватина Нормы

12

Vni I

Vni II

Vle

Vc

Cb

tutti

pp

Unis.

solo

altri

tutti

pp

pp

16

Norma

Vni I

Vni II

Vle

Vc

Cb

pp

20

Norma

Vni I

Vni II

Vle

Vc

Cb

Pno.

Div.

pp

24

Norma

Vni I

Vni II

Vle

Vc

Cb

Pno.

non div.

Unis.

Div.

Unis.

arco

arco

28

Norma

Vni I

Vni II

Vle

Vc

Cb

Pno.

Div.

Unis.

pp *otto voce*

pp

Div. arco

pp *otto voce*

pp

32

Norma

Vni I

Vni II

Vle

Vc

Cb

Pno.

36

Norma

Vni I

Vni II

Vle

Vc

Cb

Pno.

Unis.

arco

40

Norma

Unis.

Vni I

pp

Vni II

pp

Vle

pp

Div.

Vc

pp

Unis. pizz.

Cb

pp

pizz.

Pno.

pp

44

Norma

Vni I

Vni II

Vle

Vc

Cb

48

Norma

Vni I

Vni II

Vle

Vc

Cb

Pno.

Div.

Unis.

arco

pizz.

52

Norma

Vni I

Vni II

Vle

Vc

Cb

Pno.

non div.

Div.

Unis.

arco

pizz.

ff

p

pp

56

Norma

Vni I

Vni II

Vle

Ve

Cb

Pno.

56

Div.

pp

Unis.

pp

Unis.

Div.

Unis.

pp

pizz.

arco

pp

pp

Violini I

Каватина Нормы

из оперы "Норма"

В. Беллини

оркестровка Р. Абязова

Andante sostenuto assai

p

solo

4

altri

7

10

13

tutti

pp

16

19

22

25

non div.

Каватина Нормы

28 *ff* *p* Div. *pp* *botto voce*

31

34

37

40 Unis. *pp*

43

46 Div.

50 Unis. non div.

53 *ff* *p* Div. *pp*

56 *pp*

Violini II

Каватина Нормы

из оперы "Норма"

В. Беллини

оркестровка Р. Абязова

Andante sostenuto assai

Div.

Unis.

32

35

38

41

44

47

50

53

57

Viola

Каватина Нормы

из оперы "Норма"

В. Беллини

оркестровка Р. Абязова

Andante sostenuto assai

Div.

2

p

7

13

pp

19

25

Unis. Div.

ff *p*

30

pp

37

Unis. Div.

pp

42

48

Unis.

53

Div. Unis.

ff *p* *pp*

57

Unis.

pp

Celli

Каватина Нормы

из оперы "Норма"

В. Беллини

оркестровка Р. Абязова

Andante sostenuto assai
pizz.

pp sotto voce

32

35

38

Unis. pizz.
pp

42

46

49

arco pizz.

52

arco *ff* pizz. *p*

55

Div. arco *pp* Unis. *pp*

58

Unis.

Contrabassi

Каватина Нормы

из оперы "Норма"

В. Беллини

оркестровка Р. Абязова

Andante sostenuto assai

pizz.

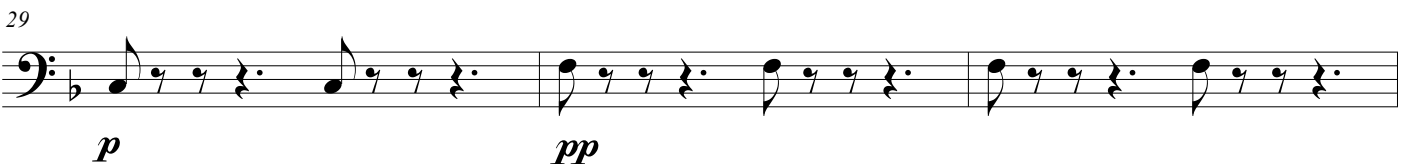

32

35

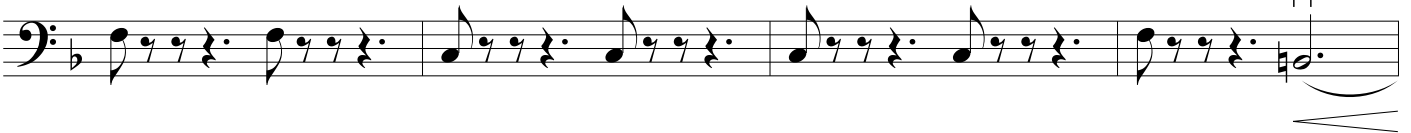

39

43

47

51

54

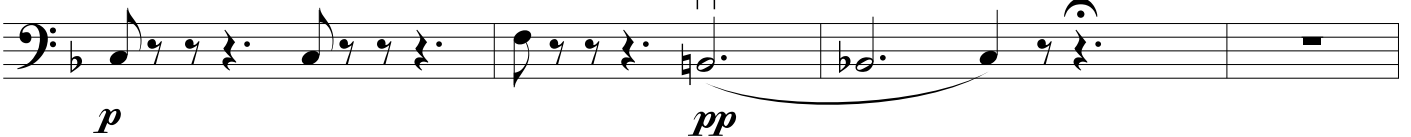

58

Piano

Каватина Нормы

из оперы "Норма"

В. Беллини

оркестровка Р. Абязова

Andante sostenuto assai

38

pp

7

7

48

52

p

ff

54

p

pp

57

pp