

Смерть Маргариты

Смерть Маргариты

27 *rall.* *a tempo*

Margherita

Vni I

Vni II

Vle

Vc

Cb

33

Margherita

Vni I

Vni II

Vle

Vc

Cb

Pno

Margherita

Vni I

Vni II

Vle

Vc

Cb

39

pp

pp

pp

pp

pizz.

pp

Margherita

Vni I

Vni II

Vle

Vc

Cb

43

fr

fr

fr

fr

arco

rall.

a tempo

Margherita

Vni I

Vni II

Vle

Vc

Cb

Pno

Margherita

Vni I

Vni II

Vle

Vc

Cb

Pno

Margherita

59

Vni I

Unis.

Vni II

Vle

Vc

Cb

pp

pp

pp

pizz.

pp

Margherita

63

Vni I

Vni II

Vle

Vc

Cb

Margherita

Vni I

Vni II

Vle

Vc

arco

Cb

Pno

66

mf < *sf* *pp*

Unis.

mf < *sf* *pp*

mf < *sf* *pp*

mf < *sf* *pp*

mf < *f* *pp*

Violini I

Смерть Маргариты

из III акта оперы "Мефистофель"

А. Бойто

оркестровка Р. Абызова

Andante lento ♩ = 50

rall.

10

18

25

Unis.

rall.

3

a tempo

31

Div.

37

Unis.

p

pp

41

46

mf < sf > pp

rall.

3

a tempo

pp

Смерть Маргариты

52 Div. *p*

58 Unis. *p* *pp*

61 *tr*

65 *mf* *< sf >* *pp*

56 *Div.*
p *pp*

61

64 *mf* *sf* *pp* *Unis.*

Смерть Маргариты

42

48

53

58

64

Celli

Смерть Маргариты

из III акта оперы "Мефистофель"

А. Бойто

оркестровка Р. Абызова

Andante lento ♩ = 50

3

pp

8

accel.

11

13

rall.
dim.

16

22

rall.
pp

29

a tempo
pp

Смерть Маргариты

35

2

40

44

50

56

61

65

Contrabassi

Смерть Маргариты

из III акта оперы "Мефистофель"

А. Бойто

оркестровка Р. Абязова

Andante lento ♩ = 50

pp

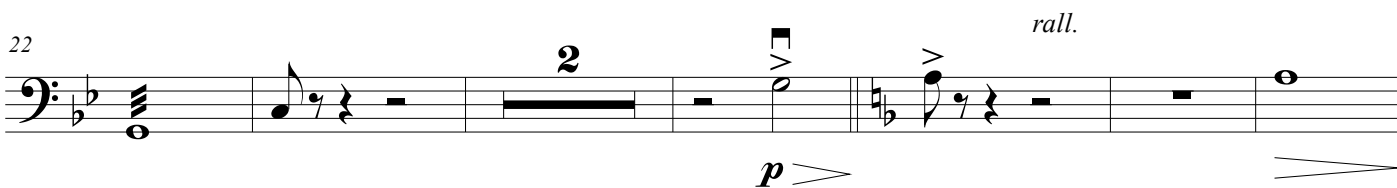
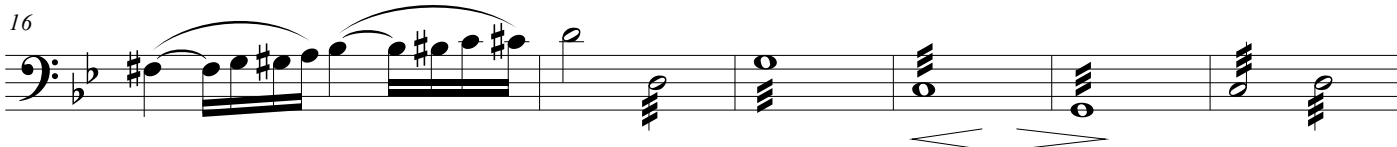
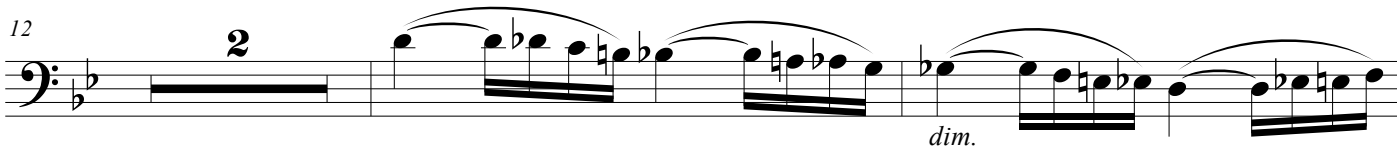

Смерть Маргариты

47 *rall.* *a tempo*

pp *pp*

55 *pizz.*

p *p* *pp*

63 *arco*

mf *sf* *pp*

Piano

Смерть Маргариты

из III акта оперы "Мефистофель"

А. Бойто

оркестровка Р. Абязова

Andante lento ♩ = 50

rall.

27

57