

Скерцо - Тарантелла

ор. 16

Г. Венявский

оркестровка Р. Абязова

Presto

Violino solo

Violini I

Violini II

Viole

Celli

Contrabassi

Piano

Vno solo

Vni I

Vni II

Vle

Vc

Cb

33

Vno solo

Vni I

Vni II

Vle

Vc

Cb

pp *cresc.* *mf*

arco *cresc. arco* *mf*

41

Vno solo

Vni I

Vni II

Vle

Vc

Cb

49

Vno solo

Vni I

Vni II

Vle

Vc

Cb

f

f Div.

f Div.

f

f

57

Vno solo

Vni I

Vni II

Vle

Vc

Cb

cresc.

81

Vno solo

Vni I

Vni II

Vle

Vc

Cb

pp *cresc.* *arco* *cresc. arco* *mf*

89

Vno solo

Vni I

Vni II

Vle

Vc

Cb

Скерцо - Тарантелла

7

97

Vno solo

Vni I

Vni II

Vle

Vc

Cb

f

f Div.

f Div.

f

f

105

Vno solo

Vni I

Vni II

Vle

Vc

Cb

cresc.

Скерцо - Тарантелла

129

Vno solo

Vni I

Vni II

Vle

Vc

Cb

pizz.

pizz.

Maggiore

Tranquillo

137

Vno solo

Vni I

Vni II

Vle

Vc

Cb

arco

arco

arco

arco

arco

arco

f

p

f

p

f

p

f

p

f

p

145

Vno solo

Vni I

Vni II

Vle

Vc

Cb

153

Vno solo

Vni I

Vni II

Vle

Vc

Cb

p

161

Vno solo

Vni I

Vni II

Vle

Vc

Cb

Div.

169

Vno solo

Vni I

Vni II

Vle

Vc

Cb

dim.
Ums.

p

p

p

p

p

177

Vno solo

Div.

Unis.

Vni I

Vni II

Vle

Vc

Cb

185

Vno solo

8va-----

Vni I

Vni II

Vle

Vc

Cb

pp

pp

pp

pp

Скерцо - Тарантелла

8^{va}-----13

193

Vno solo

Vni I

Vni II

Vle

Vc

201

Vno solo

Vni I

Vni II

Vle

Vc

Cb

pp

209

Vno solo

Vni I

Vni II

Vle

Vc

Cb

p

p

p

p

p

217

Vno solo

Vni I

Vni II

Vle

Vc

Cb

225

Vno solo

Vni I

Vni II

Vlc

Vc

Cb

Div.

Unis.

233

Vno solo

Vni I

Vni II

Vlc

Vc

Cb

Div.

Unis.

241 *cresc.* 8^{va}

Vno solo

Vni I

Vni II

Vc

Cb

(8^{va}) 249

Vno solo

Vni I

Vni II

Vle

Vc

Cb

257

Vno solo

sul G

sul A

Vni I

Vni II

Vle

Vc

Cb

ff

ff

ff

ff

ff

ff

264

Vno solo

rit.
sul G

Cantabile
a tempo

271

Vno solo

p

Vni I

p

Vni II

p

Vle

p

Vc

pizz.

Cb

pizz.

p

271

Pno

mp

279

Vno solo

Vni I

Vni II

Vle

Vc

Cb

279

Pno

287

Vno solo

Vni I

Vni II

Vle

Vc

Cb

287

Pno

295

Vno solo

Vni I

Vni II

Vle

Vc

Cb

Pno

302

Vno solo

Vni I

Vni II

Vle

Vc

p

cresc.

310

Vno solo

317

Vno solo *pp*

Vni I *pp*

Vni II *pp*

Vlc *pp* pizz.

Vc *pp* pizz.

Cb *pp*

Pno *p*

325

Vno solo

Vni I

Vni II

Vlc

Vc

Cb

Pno

333

Vno solo

Vni I

Vni II

Vlc

Vc

Cb

pizz.

arco

333

Pno

341

Vno solo

Vni I

Vni II

Vlc

Vc

Cb

f

Div.

Unis.

341

Pno

f

Tempo I

350

Vno solo

Vni I

Vni II

Vle

Vc

Cb

Unis.

f

f

f

f

357

Vno solo

Vni I

Vni II

Vle

Vc

Cb

Div.

Unis.

Div. pizz.

pp pizz.

pp pizz.

pp

365

Vno solo

Unis.

arco

Vni I

cresc. arco

mf

Vni II

cresc.

arco

mf

Vle

pizz.

cresc.

arco

mf

Vc

pp

pizz.

cresc.

arco

mf

Cb

pp

cresc.

mf

374

Vno solo

V

Vni I

V

Vni II

V

Vle

V

Vc

V

Cb

V

383

Vno solo

Vni I

Vni II

Vle

Vc

Cb

391

Vno solo

Vni I

Vni II

Vle

Vc

Cb

399

Vno solo

Vni I

Vni II

Vle

Vc

Cb

405

Vno solo

Vni I

Vni II

Vle

Vc

Cb

Div.

Unis.

V

411

Vno solo

Vni I

Vni II

Vle

Vc

Cb

417

Vno solo

Vni I

Vni II

Vle

Vc

Cb

167 Unis. *p*

177 Div. Unis.

185 *pp*

195

204 **11** *p*

223

232 Div. Unis.

241 **4** *f*

252 **2** **2** **10** *ff*

Cantabile
a tempo

Скерцо - Тарантелла

271

278

287

295

301

309

322

331

339

Скерцо - Тарантелла

347 Unis. \checkmark

355 **Tempo I** *f* Div. Unis. \checkmark Div. pizz. *pp*

364 Unis. arco \checkmark *cresc.* *mf*

372 \checkmark 2 \checkmark

381 \checkmark 2 \checkmark \checkmark

390 \checkmark

398 4 Div. Unis. \checkmark

410

417

Violini II

Скерцо - Тарантелла

op. 16

Г. Венявский
оркестровка Р. Абязова

10

20

31

41

53

62

72

82

f *mf* *pp* *cresc.* *arco* *pizz.* *f* *mf* *pp* *cresc.* *mf* *pp* *arco* *mf* *2*

92 *V* *V* **2**

102 *f* *V* *V* *V* *V*

110 *V* *V* *V* *mf*

119 *pizz.* *V* *p*

127

134 **Maggiore** *arco* *sf*

Tranquillo

141 *p*

149

159

169

p

179

189

pp

198

Div. >

Unis.

11

p

217

225

Div.

Unis.

235

245

4

V

f

256

V

ff

8

271

281

290

299

307

321

331

338

345

92

102

110

118

127

134

143

152

161

Tranquillo

170

179

188

197

215

223

231

240

256

Cantabile
a tempo

271

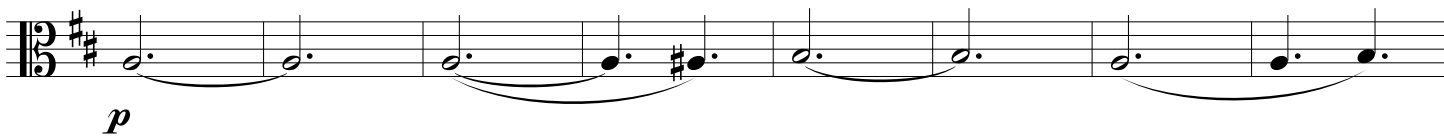

279

285

293

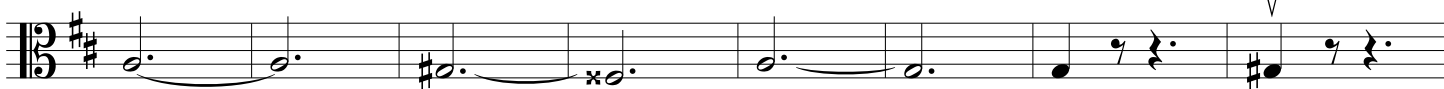

301

310

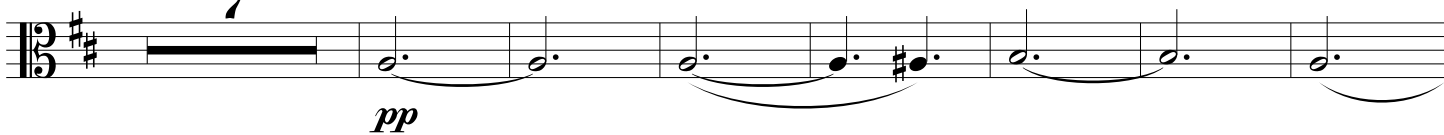

324

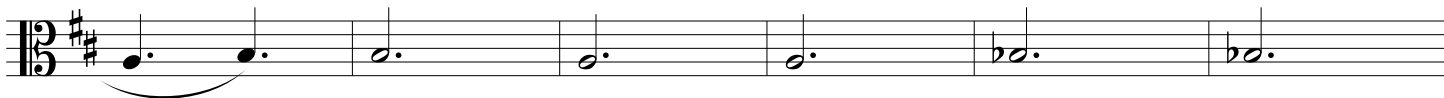

330

338

92

102

110

118

128

137

146

155

164

173

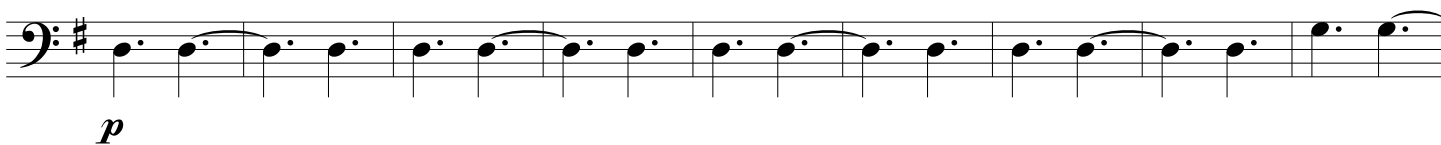

182

190

199

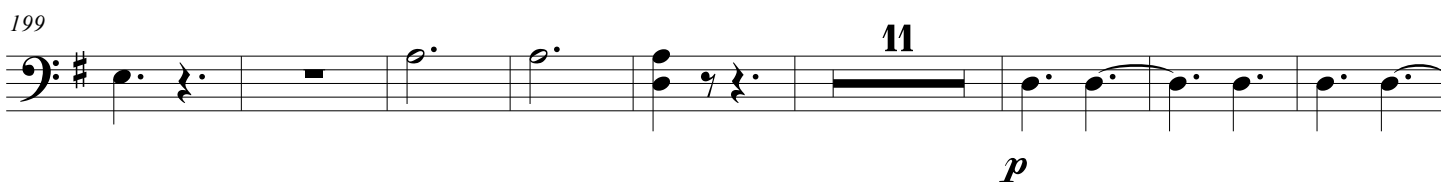

218

227

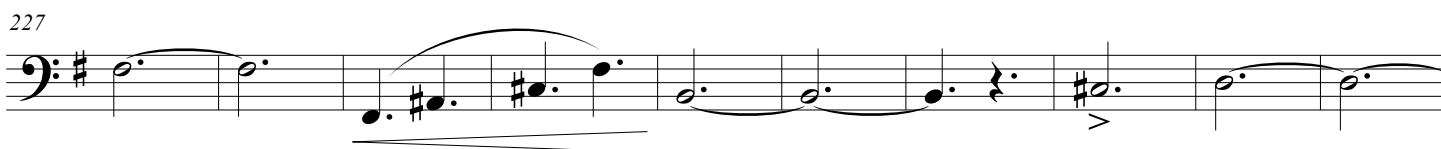

237

246

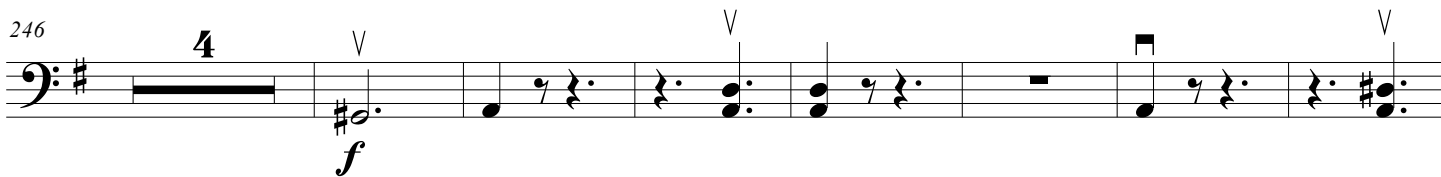

257

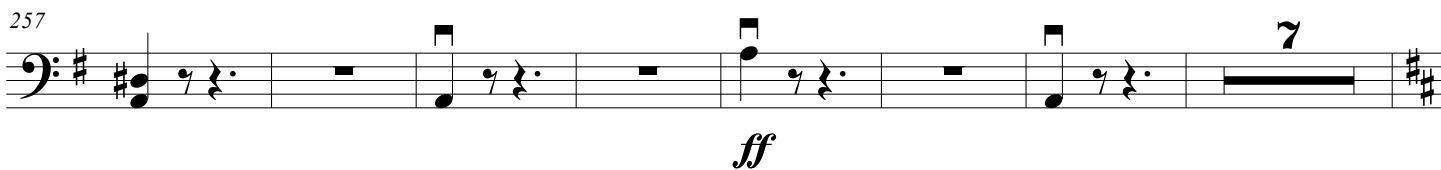

271

pizz.

279

287

295

303

317

pizz.

325

333

341

Div.

350 *Unis.* **Tempo I**

358 *pizz.* *pp*

367 *arco* *cresc.* *mf*

376 *2* *mf* *2*

387

397 *3* *mf*

407 *mf*

416

Contrabassi

Скерцо - Тарантелла

op. 16

Г. Венявский

оркестровка Р. Абязова

2 pizz. arco *f* *mf*

12 *pp* *cresc.* *mf*

24 *pp*

34 arco *cresc.* *mf*

44

54 *f*

62 arco *mf*

72

81 *pizz.* *arco* *pp* *cresc.* *mf*

90 **2** *V* *V* **2**

100 *f*

108 *V* *V* *V* *V*

116 *arco* *V* *V* *V* *mf* *p*

126

Maggiore *arco* **Tranquillo**

136 *pizz.* *arco* *sf* *p*

144

153

162

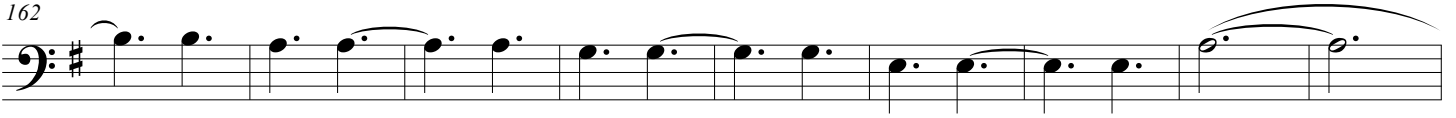

171

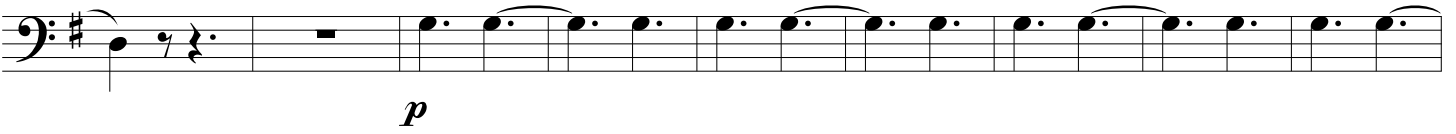

180

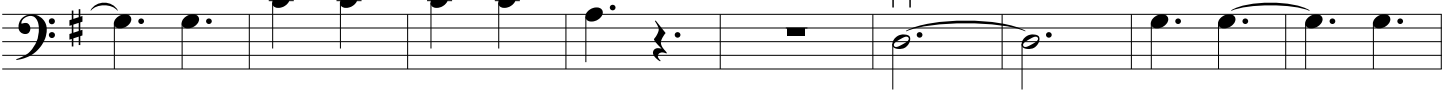

189

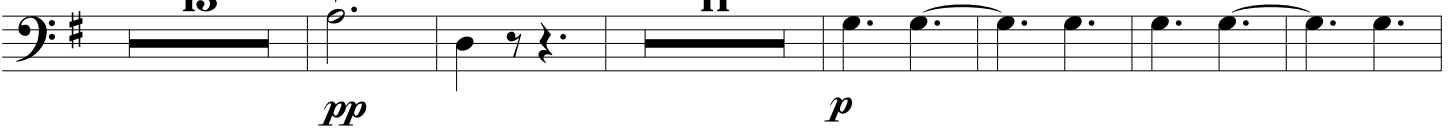

219

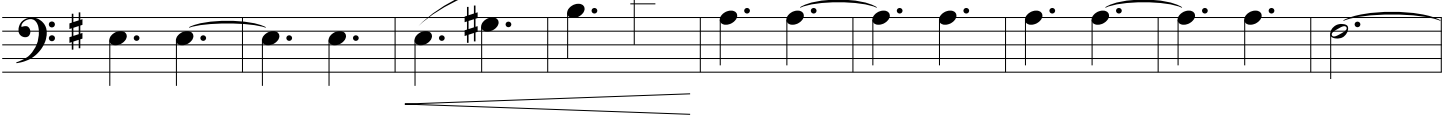

228

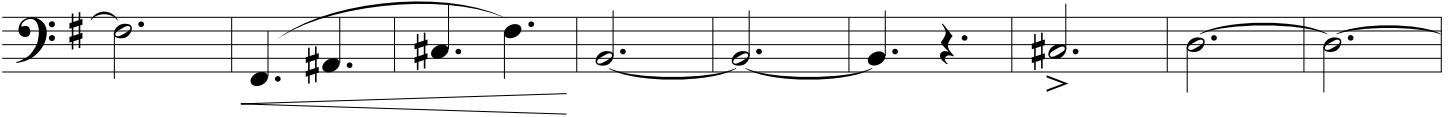

237

246

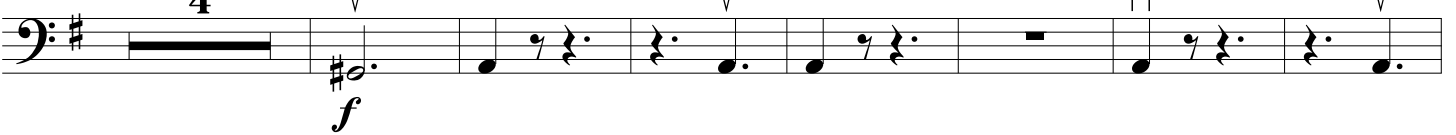

257

a tempo

271 pizz.

p

279

287

296

15

pp

318

326

334

pizz.

arco

f

343

351

Tempo I

f

Piano

Скерцо - Тарантелла

op. 16

Г. Венявский

оркестровка Р. Абызова

Maggiore

Tranquillo

Cantabile

a tempo

298

17

17

p

321

327

327

333

333

339

339

12

69

12

69

Tempo I