

Увертюра

к опере "Дон Жуан"

В. Моцарт

оркестровка Р. Абязова

Andante

Violino I
Violino II
Viola
Cello
Contrabasso
Piano

9

Vn. I
Vn. II
Vl.
Vc.
Cb.
Pno.

52

Vn. I

Vn. II

Div. Unis.

p *p*

VI.

Vc.

simile

Cb.

simile

Pno.

60

Vn. I

Vn. II

p *p*

VI.

p spicc.

Vc.

p

Cb.

p

Pno.

Unis.

f spicc. *f* spicc. *f* spicc. *f*

68

Vn. I

Vn. II

VI.

Vc.

Cb.

Phno.

simile

75

Vn. I

Vn. II

VI.

Vc.

Cb.

Phno.

sf

p

f

p

sf

f

83

Div.

Vn. I

Vn. II

VI.

Vc.

Cb.

f *p* *f* *p* *f* *p*

91

Vn. I

Vn. II

VI.

Vc.

Cb.

Div.

98

Unis.

Vn. I

Vn. II

VI.

Vc.

Cb.

f *f* *f* *f*

Unis. simile simile

Div. Unis.

Pno.

105

Vn. I

Vn. II

VI.

Vc.

Cb.

Pno.

spicc.

simile

Div.

Unis.

f

113

Vn. I

Vn. II

VI.

Vc.

Cb.

Pno.

121

129

137 *Tutti*

Vn. I

Vn. II

Vl.

Vc.

Cb.

Pno.

spicc.

Tutti

145

Vn. I

Vn. II

Vl.

Vc.

Cb.

Pno.

f

p

Div.

spicc.

arco

pizz.

153

Vn. I

Vn. II

Vl.

Vc.

Cb.

Pno.

Unis.

f

p

161

Vn. I

Vn. II

Vl.

Vc.

Cb.

Pno.

Div.

Unis.

f

p

12

169

Div. Unis. Div. Unis.

Vn. I

Vn. II

VI.

Vc.

Cb.

Pno.

177

Div. Unis.

Vn. I

Vn. II

VI.

Vc.

Cb.

Pno.

218

Vn. I

Vn. II

Vi.

Vc.

Cb.

Pno.

f *p* *f* *p* *p* simile

f *p* *f* *p* *p* Div.

p Div.

p Div.

p

p

226

Vn. I

Vn. II

Vi.

Vc.

Cb.

Pno.

Div. *f* simile

f spicc.

f spicc.

f spicc.

f

248

Vn. I

Vn. II

VI.

Vc.

Cb.

f *p* *f* *p* *f* *p*

Unis.

254

Vn. I

Vn. II

VI.

Vc.

Cb.

Div.

260

Vn. I

Vn. II

VI.

Vc.

Cb.

Pno.

f Non div. simile

f spicc.

f spicc.

f

267

Vn. I

Vn. II

VI.

Vc.

Cb.

Pno.

273

Vn. I

Vn. II

VI.

Vc.

Cb.

Pno.

279

Vn. I

Vn. II

VI.

Vc.

Cb.

Phno.

p

p

p

p

286

Vn. I

Vn. II

VI.

Vc.

Cb.

Phno.

Div.

p

p

Violino I

Увертюра

к опере "Дон Жуан"

В. Моцарт

оркестровка Р. Абызова

Andante

1

6

11

15

18

23

25

27

29

36

f

p

sf

p

Molto allegro

f

41 *p*

46 *f*

51 *V V* *Div.* *Unis.*

56 *p* *p* *p*

61

67 *Unis.* *f*

71

75 *sf* *p*

80 *f* *p*

131 *Div.*
f *p*

137 *Tutti*

143 *f*

148 *p* *Div.*

154 *f* *Unis.* *p*

159 *f* *Div.* *Unis.* *p*

163 *f* *Div.* *Unis.* *p*

167 *f* *Div.* *Unis.* *p*

171 *f* *Div.* *Unis.* *p*

175 *f* *p* Div. Unis.

180

184 *p* *f* Div. Unis.

191 *p*

197 *f*

202 *p*

207 *f*

212 *V V* *f* Div. Unis.

264

269

274

279

285

Div.

Violino II

Увертюра к опере "Дон Жуан"

В. Моцарт
оркестровка Р. Абязова

Andante

f *p*

sf *p* *sf*

p *sf* *p* *sf* *p* *sf*

p *sf* *p* Div.

f *p* **Molto allegro**
Unis.

32 V *f*

40 Div. *p* Unis.

47 *f*

52 Div. *p* Unis.

58 *p* *p*

64 *f* spicc.

71

77 *sf* *p* *f* *p*

84 Div. *f* *p* *f* *p* *f* *p*

91

96 Unis. simile

f

101 simile spicc.

108 simile

114

121

f *p* *f*

127 Div.

p *f* *p* *f* *p*

133

139

145

f 2

151 Div. *p*

156 Unis. *f* *p* *f*

162 *p* *f* *p*

168 *f* *p* *f*

174 *p* *f*

179 *p*

183 Div. *fp* *fp*

187 Unis. *fp* *f* *p*

192

199 *f* *p* Div. *f*

205 Unis. *f*

210 *f* *p* *f* Div.

215 Unis. *f* *p* *f* *p*

220 *p* simile *p*

226 Div. simile *f*

232 Unis. *f* *p* *f*

237 *f* *p* *f* Div.

243 *p* *f* *p* *f* Div. Div.

249 *p* *f* *p* Unis.

254

258 Div. Non div. simile *f*

263

269

275

281 *p*

286

290

Viola

Увертюра

к опере "Дон Жуан"

В. Моцарт

Andante

оркестровка Р. Абызова

7

13

18

24

31

38

44

50

53

f *p*

sf p sf p sf p sf p

sf p Div.

f p

Molto allegro
Unis. simile

Div. Unis.

f p

f

p

124

Cello

Увертюра

к опере "Дон Жуан"

В. Моцарт

оркестровка Р. Абязова

Andante

7

12

17

23

29

35

41

47

52

f

p

sf p sf p sf p sf

p sf p sf p

f

p

Molto allegro

simile

Div.

Unis. simile

f

p

f

simile

233

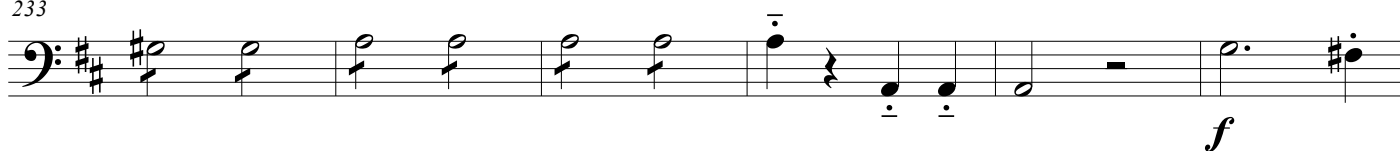

239

247

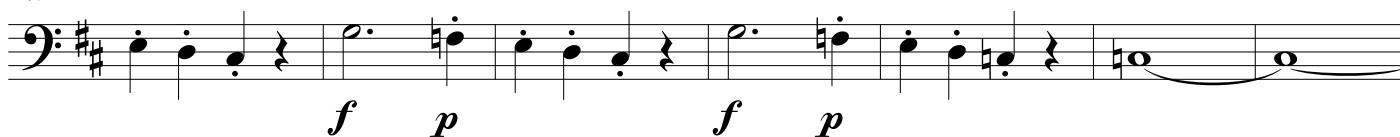

254

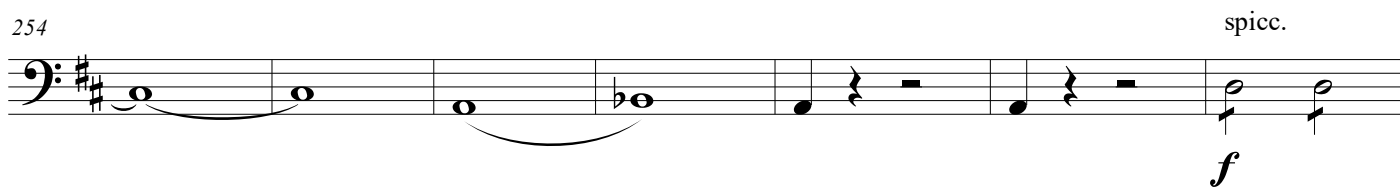

261

268

274

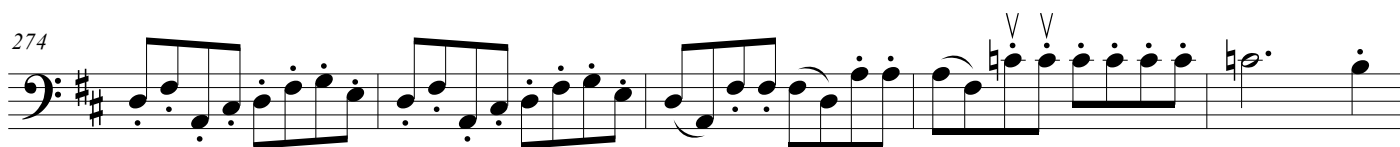

279

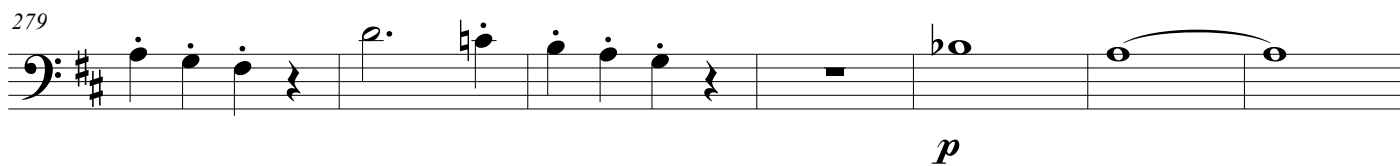

286

Увертюра

к опере "Дон Жуан"

В. Моцарт

оркестровка Р. Абязова

Andante

Molto allegro

2

48

53

59

66

73

79

87

94

101

108

114

119

126

133

138

148

155

162

170

f *f*

f *p* *f* *p*

f *pizz.*

p *arco* *spicc.*

f

f *f*

f

249

256

263

270

276

281

290

Piano

Увертюра к опере "Дон Жуан"

В. Моцарт

оркестровка Р. Абязова

Andante

Molto allegro

46

51

56

67

71

75

22

f

22

104

f

112

121

12

p

12

138

5

5

185

200

212

220

231

6
242

16

f

f

16

263

269

274

279

p
