

Christmas Waltz

22 *rit.* 25

Br.

D. S.

I

II

Vle

Vc

Cb

Synth.

32

Br.

D. S.

I

II

Vle

Vc

Cb

Synth.

Christmas Waltz

40

rit.

48

a tempo

51

Christmas Waltz

63 64

Br.

D. S.

I

II

Vle

Vc

Cb

Synth.

74 79

Br.

D. S.

I

II

Vle

Vc

Cb

Synth.

Christmas Waltz

82

Tempo I

Br. 82

D. S. 82

I 82 *mf* *mp* pizz.

II 82 *mf* *mp* pizz.

Vle 82 *mf* *mp* pizz.

Vc 82 *mf* *mp*

Cb 82 *mp*

Synth. 82 *mp*

Christmas Waltz

Sammy Cahn & Jule Stein

arr. by R. Abyazov

Andante ♩ = 60

Piu mosso ♩ = 108

rit.

9 Piu mosso ♩ = 126

pizz.

rit.

arco

25

33

3

3

3

3

mf

40

rit.

Christmas Waltz

47 **Div.** **48** *a tempo*
mf

55 **Solo** **Tutti**
p

64
p

72 **3** **3** **3** **3** **Div.**
mf

79 **Unis.**
mp

Tempo I
86 *mf* *pizz.* *mp*

Christmas Waltz

Sammy Cahn & Jule Stein
arr. by R. Abyazov

Andante ♩ = 60

Piu mosso ♩ = 108
Div. rit.

mf

8 **9** Piu mosso ♩ = 126
Unis. *p*

p

17 pizz. *rit.*

24 **25** arco Div.

33 Unis. 3 3 3 3 *mf*

40 *mp* *rit.*

Christmas Waltz

47 **Div.** **48** *a tempo*
mf

55 *pizz.* *arco*
p

62 **64** *Unis.*
p

71 *3* *3* *3* *3* **Div.**
mf

78 **79** *Unis.*
mp

86 **Tempo I** *pizz.*
mf *mp*

Viola

Christmas Waltz

Sammy Cahn & Jule Stein

arr. by R. Abyazov

Andante ♩ = 60

Piu mosso ♩ = 108
rit.

9 Piu mosso ♩ = 126

Cello

Christmas Waltz

Sammy Cahn & Jule Stein
arr. by R. Abyazov

Andante ♩ = 60

mf

9 Piu mosso ♩ = 126

p

17 5 *rit.* 25 Div. pizz.

29 Unis.

36 arco 40 *mf* *mp*

43 *rit.* 48 Div. *a tempo* *mf*

51 Solo

Christmas Waltz

59 64

Tutti

p *p*

68

arco

mf

79

mp

Tempo I

85

pizz.

mf *mp*

Christmas Waltz

Sammy Cahn & Jule Stein
arr. by R. Abyazov

Andante ♩ = 60

Piu mosso ♩ = 108

9

Piu mosso ♩ = 126

pizz.

4 4

p

13

21

rit.

2

25

29

37

40

mp

45

rit.

48

a tempo

mf

53

61

64

2

p

Christmas Waltz

69

77

79

mp

2

Tempo I

86

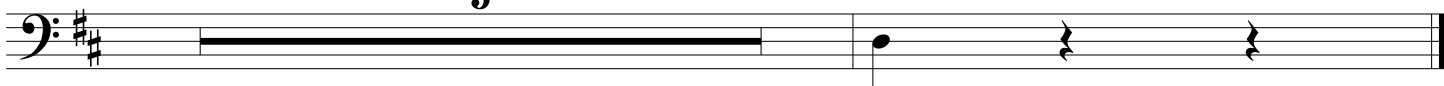

5

mp

Drum Set

Christmas Waltz

Sammy Cahn & Jule Stein
arr. by R. Abyazov

9
Andante ♩ = 60 Piu mosso ♩ = 108 Piu mosso ♩ = 126
4 4 Brushes

13

20

25

29

36

40

44

48 *a tempo*

rit.

52

59

64

68

75

Tempo I

83

Christmas Waltz

Sammy Cahn & Jule Stein
arr. by R. Abyazov

Andante ♩ = 60 Piu mosso ♩ = 108

9 Piu mosso ♩ = 126

Arpa *rit.*

Christmas Waltz

48 *a tempo*

64

79

Tempo I
