

# Дж. Россини

459

*♩. = 144*

## Неаполитанская тарантелла

Allegro con brio

Обработка для камерного оркестра С.Сиротина

*allegro*

V-ni I

V-ni II

V-le

V-c

C-b

6

11

16

21

26

31

36

41

*mf*

*mf*

*mf*

*mf*

*mf*

46

8va

*cresc.*

*ff*

*lunga*

*ff*

*mf*

*f*

*ff*

*ff*

*ff*

*lunga*

*lunga*

*lunga*

*lunga*

*ff*

*lunga*

51

*pizz*

*p*

*pizz*

*p*

*pizz*

*p*

*mf*

*pizz*

*p*

*cresc.*

*cresc.*

*cresc.*

*cresc.*

*cresc.*

*cresc.*

6 56

61

66

71

div *sf* *p*

*sf* *p*

*sf* *p*

arco

*f* *sf* *p*

*f* *sf* *p*

76

*sf* *p*

*sf* *p*

*sf* *p*

*sf* *p*

*sf*

81

div

unis

*f*

*f*

*f*

*f*

*f*

86

91

96

*p cresc.*

101

106

111

*cantando.*

115

119

123

127

*sf* *f*

*sf* *f*  
div

*sf* *f*

*sf* *f*

132

1.

na

51

ve

136

2.

8va

*f* *ff* *sf*

*f* *ff* *sf*

*f* *ff* *sf*

*f* *ff* *sf*

na

51

# Дж. Россини

## Неаполитанская тарантелла

Allegro con brio

Обработка для камерного оркестра С.Сиротина

V-ni I

6 11 16 21 26 31 36 41 46

*f* *sf* *p* *pp* *f* *sf* *pp* *cresc.* *ff*

*Sua* *lunga*

51

pizz

56

arco

61

66

71

76

81

div

86

unis

91

96

101

106

4  
111

*cantando.*  
*mf*

116

*cresc.*  
*div*

120

*sf*  
*mf*

124

*cresc.*  
*f*  
*sf*  
*unis*

127

*sf*  
*f*

132

1.  
2.

432-107 *f*

137

*8va*  
*ff*  
*sf*

Дж. Россини  
Неаполитанская тарантелла

Allegro con brio

Обработка для камерного  
оркестра С. Сиротина

21 *sf*

25 *pp*

29 *f sf sf pp*

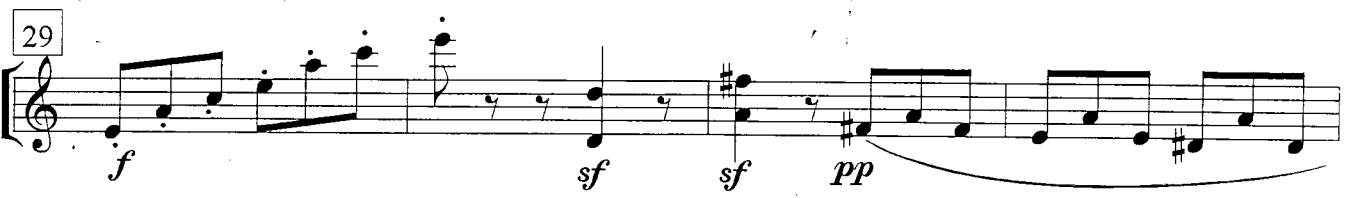

33 *f sf*

37 *sf mf* 3

44 2

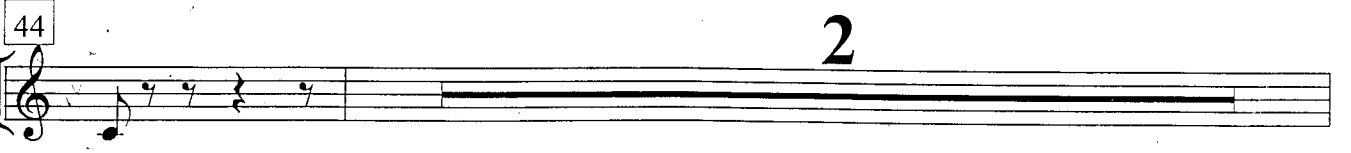

47 *ff*

51 pizz *p* *cresc.*

55 *mf* arco *f*

59

63 *f*

67

72 *sf* *p* div

77 *sf* *p*

82 unis *f*

87

92 *p* *mf* *f*

97 *pp* *cresc.*

102 *f* *sf* *sf* *pp* *cresc.*

107 *f* *sf*

111 *div.* *p*

117 *cres* *sf* *p*

122 *cresc.* *f* *sf* *unis*

127 *sf*

132 1. 2. *f*

137 *ff* *sf*

# Дж. Россини

## Неаполитанская тарантелла

Allegro con brio

Обработка для камерного оркестра С.Сиротина

div

V-le

*f*

6

unis

11

16

*p*

21

*sf*

*pp*

26

*sf*

*f*

*sf*

31

*sf*

*pp*

*f*

*sf*

37

*sf pp*

*cresc.*

41

46

*mf*

*f*

*ff*

lunga

51

pizz

56

arco

61

66

71

76

81

86

91

96

101

106

111 *p*

117 *cresc.* *sf p*

122 *cresc.* *f sf*

127 non div *sf*

132 1.

136 2. *f ff sf*

# Дж. Россини

## Неаполитанская тарантелла

Allegro con brio

Обработка для камерного оркестра С. Сиротина

V-c 

6

11

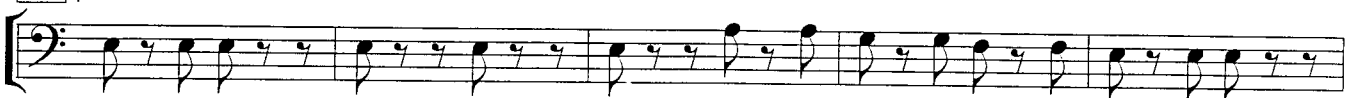

16

21

26

31

36

40

45

4  
50 *mf* *cresc.*

55 *mf* *f* *div pizz*

60

65 *f* *unis arco*

70 *sf* *p*

75 *sf* *p*

80 *f*

85 *f*

91 *f*

96 *pp* *cresc.*

101 *f* *sf* *sf* *pp* *cresc.*

106 *f* *sf*

111

117

122

127

132

136

# Дж. Россини

## Неаполитанская тарантелла

Allegro con brio

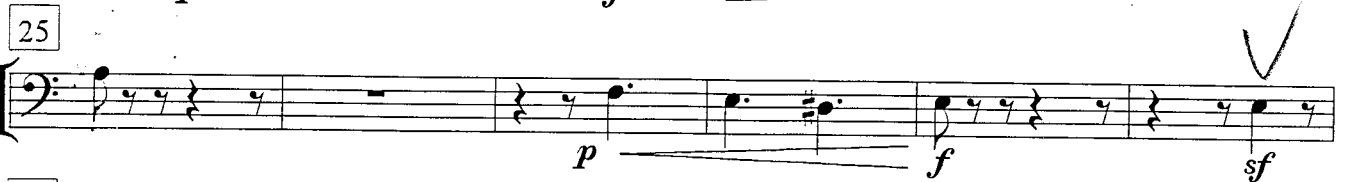
Обработка для камерного  
оркестра С. Сиротина

64 **5** arco *f*

74 **3** **3** *sf* *sf* *f*

84 *f*

91 *p* *f*

97 *p* *f* *sf*

104 *sf* *p* *f* *sf*

111 pizz *p*

117 *cresc.* arco *sf* pizz *p*

122 *f* arco *sf*

127 *sf* *f*

134 1. 2. *f* *ff* *sf*