

# Концертная рапсодия

## Интродукция

Николай Капустин  
оркестровка Р. Аязова

Adagio

Piano

Pno.

Pno.

D. S.

Vn. I

Vn. II

Vl.

Vc.

Cb.

pp

14

Pno.

D. S.

Vn. I

Vn. II

Vi.

Vc.

Cb.

*pp*

arco

*pp* arco

*pp* arco

*pp* arco

*pp*

2

Pno.

D. S.

Cb.

*f*

*p*

*p*

20

Pno.

D. S.

Cb.

23 *8va*

Pno.

D. S.

Cb.

3

3

3

3

Pno.

D. S.

Vn. I

*pp* Solo

*p*

*pp* Altri div.

Div.

Vn. II

*pp* Div. pizz.

VI.

*pp* Div. pizz.

Vc.

*pp*

Cb.

*pp*

D. S.

Vn. I

Unis.

Vn. II

Unis.

VI.

arco V

Vc.

arco V

Cb.

④

Pno. *mf*

D. S.

Vn. I *mf*

Vn. II *mf* Div.

VI *mf*

Vc. *mf*

Cb. *mf*

36

Pno.

D. S.

Vn. I Div.

Vn. II

VI Unis.

Vc. Unis.

Cb.

Концертная рапсодия

39

Pno.

D. S.

Vn. I

Vn. II

Vi.

Vc.

Cb.

8<sup>va</sup>

Sticks

*f* *p*

42

Pno.

D. S.

Cb.

*poco a poco cresc.*

46

Pno.

D. S.

Cb.

8<sup>va</sup>

*ff*

⑥

7

**Humoresque**

Концертная рапсодия

Vivace  
Swing! ♩ = ♩♩

8

9

10

77

Pno.

D. S.

Cb.

80

Pno.

D. S.

Cb.

11

Pno.

D. S.

Vn. I

Vn. II

Vi.

Vc.

Cb.

*ritardando*

Концертная рапсодия

12

*a tempo*

13 (8va)-----

8va-----

Measure 12: Pno. has a complex melodic line with many accidentals. D. S. plays a simple rhythmic pattern. Vn. I, Vn. II, Vl., and Vc. are silent. Cb. plays a simple bass line.

Measure 13: Pno. continues with a similar melodic line. D. S. plays a rhythmic pattern with some rests. Vn. I, Vn. II, Vl., and Vc. enter with a sustained note, marked *p* and *arco*. Cb. continues with a simple bass line.

Dynamic markings: *p* (piano) and *f* (forte) are used throughout. *arco* indicates the string instruments are playing with the bow.

Measure 14: Pno. has a complex melodic line with many accidentals. D. S. plays a rhythmic pattern. Vn. I, Vn. II, Vl., and Vc. are silent. Cb. plays a simple bass line.

Measure 15: Pno. continues with a similar melodic line. D. S. plays a rhythmic pattern with some rests. Vn. I, Vn. II, Vl., and Vc. enter with a sustained note, marked *p* and *arco*. Cb. continues with a simple bass line.

Dynamic markings: *p* (piano) and *f* (forte) are used throughout. *arco* indicates the string instruments are playing with the bow.

14 15

Pno.

D. S.

Vn. I

Vn. II

VI.

Vc.

Cb.

109

Pno.

D. S.

Vn. I

Vn. II

VI.

Vc.

Cb.

*mp* *p* *pizz.* Div.

*p* *pizz.* *pizz.* *pizz.* *p*

16

114

Pno.

D. S.

Cb.

3

*p*

3

3

118

Pno.

D. S.

Vn. I

Vn. II

Vl.

Vc.

Cb.

Unis.

Unis.

Unis.

17

Pno.

D. S.

Cb.

3

18

Pno. *f*

D. S. *Div. arco*

Vn. I *f Div. arco*

Vn. II *f Div. arco*

Vl. *f* *Div.*

Vc. *f*

Cb. *f*

132

19

Pno.

D. S.

Vn. I

Vn. II

Vl.

Vc.

Cb.

138

Pno.

D. S.

Vn. I

Vn. II

Vl.

Vc.

Cb.

143

Pno.

D. S.

Vn. I

Vn. II

Vl.

Vc.

Cb.

21

D. S.

Vn. I

Vn. II

VI

Vc.

Cb.

Unis.

Div.

Unis.

ff

ff

ff

ff

154

22

D. S.

Vn. I

Vn. II

VI

Vc.

Cb.

Div.

ff

ff

ff

160

Pno.  
D. S.  
Vn. I  
Vn. II  
Vi.  
Vc.  
Cb.

23

Pno.  
D. S.  
Vn. I  
Vn. II  
Vi.  
Vc.  
Cb.

*f*  
Unis.  
*f*  
Unis.  
*f*  
Unis.  
*f*  
*f*

24

170

Pno.

D. S.

Vn. I

Vn. II

Vi.

Vc.

Cb.

*tr*

*p* *f* *p*

Unis. pizz.

*fp* *f* *p*

*fp* *f* *p*

*fp* *f* *p*

*fp* *f* *p*

*fp* *f* *p*

*p*

175

Pno.

D. S.

Vn. I

Vn. II

Vi.

Vc.

Cb.

Div.

*f* arco

*f* arco

*f* Div. arco

*f* Div. arco

*f*

*f*

(25)

Measure 26 continues the piano part with more complex rhythmic figures. The strings play a steady accompaniment. Dynamics include *p* and *pizz.* (pizzicato).

(26)

Measure 28 continues the piano part with more complex rhythmic figures. The strings play a steady accompaniment. Dynamics include *f* (forte) and *Div. arco* (divisi arco).

Measure 29 continues the piano part with more complex rhythmic figures. The strings play a steady accompaniment. Dynamics include *f* (forte) and *Div. arco* (divisi arco).

Measure 30 continues the piano part with more complex rhythmic figures. The strings play a steady accompaniment. Dynamics include *f* (forte) and *Div. arco* (divisi arco).

27 No Swing!

Pno.

D. S.

Vn. I

Vn. II

Vl.

Vc.

Cb.

*mf* Unis. pizz.

Unis. pizz.

Unis. pizz.

Unis. pizz.

197 28

Pno.

D. S.

Vn. I

Vn. II

Vl.

Vc.

Cb.

*f* Div. arco

*f* arco

*f* Div. arco

*f* Div. arco

*f* Unis.

202

Pno.

D. S.

Vn. I

Vn. II

Vi.

Vc.

Cb.

8<sup>va</sup>

29

Unis.

207

Pno.

213

Pno.

D. S.

Vn. I

Vn. II

Vi.

Vc.

Cb.

rit.

30

a tempo

8<sup>va</sup>

Div.

218 (8va)-

Pno.

D. S.

Vn. I

Vn. II

Vi.

Vc.

Cb.

31 (8va)-

224

D. S.

Vn. I

Vn. II

Vi.

Vc.

Cb.

(32)

33 Swing!  $\text{♩} = \text{♩}^3$

Pno.

D. S.

Vn. I

Vn. II

Vl.

Vc.

Cb.

*ff* *f* *Unis.* *f* *Unis.* *f*

244

34

Pno.

D. S.

Vn. I

Vn. II

Vl.

Vc.

Cb.

*fp* *f* *p* *pizz.* *fp* *f* *p* *pizz.* *p* *pizz.* *p*

249

Pno.

D. S.

Vn. I

Vn. II

Vl.

Vc.

Cb.

Div.

*f* arco

*f* arco

*f* Div. arco

*f* Div. arco

*f*

*f*

35

Pno.

D. S.

Vn. I

Vn. II

Vl.

Vc.

Cb.

*8va*

*3*

*3*

*3*

*3*

*3*

Unis.

*p* pizz.

*p* pizz.

*p* Unis. pizz.

*p* Unis. pizz.

*p*

*p*

*p*

*p*

*p*

*p*

36

259

Pno.

D. S.

Cb.

264

Pno.

D. S.

Vn. I

Vn. II

Vl.

Vc.

Cb.

Концертная рапсодия

268

Pno.

D. S.

Vn. I

Vn. II

Vl.

Vc.

Cb.

*f* *p* pizz.

*f* *p* pizz.

*f* *p* pizz.

*f* *p*

*p*

271 (8va)

Pno.

D. S.

Vn. I

Vn. II

Vl.

Vc.

Cb.

274

38

Pno.

D. S.

Vn. I

Vn. II

VI.

Vc.

Cb.

279

Pno.

D. S.

Vn. I

Vn. II

VI.

Vc.

Cb.

Div.

Div.

(39)

284

Pno.

D. S.

Cb.

288

Pno.

D. S.

Vn. I

Vn. II

Vi.

Vc.

Cb.

Unis.

*p*

*p*

*p*

*p*

*p*

*p*

40

Pno.

D. S.

Vn. I

Vn. II

Vi.

Vc.

Cb.

*f*

*p*

arco

*f* arco

*f* arco

*f*

8va

3

3

3

3

296

41

Pno.

D. S.

Vn. I

Vn. II

Vi.

Vc.

Cb.

*mf*

*p*

*fp*

*p*

*fp*

*p*

*fp*

*f*

rit.

8va

42 *Meno mosso*

Pno.

Pno.

43 *Andante*

Pno.

D. S.

Vn. I

Vn. II

Vi.

Vc.

Cb.

# Концертная рапсодия

## Интродукция

Николай Капустин  
оркестровка Р. Абызов

Adagio

1

pizz.

arco

pizz.

# Humoresque

## Концертная рапсодия

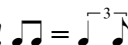
2 ⑧ **Vivace**  
**Swing!**  Unis.  
pizz.

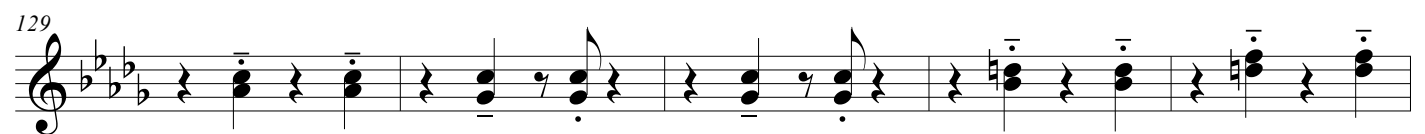
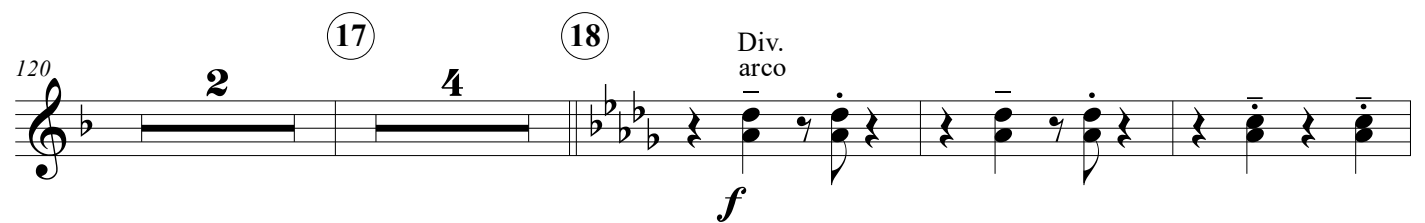
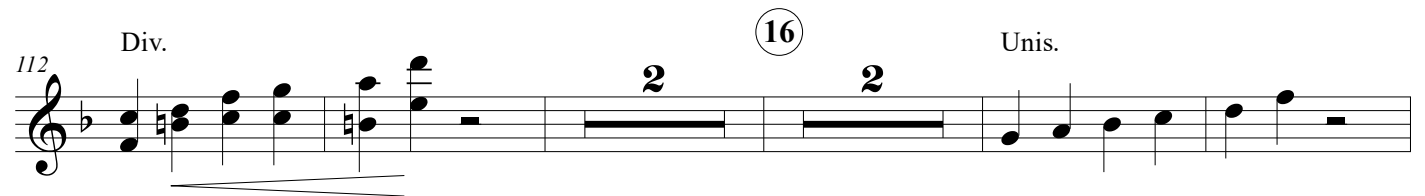
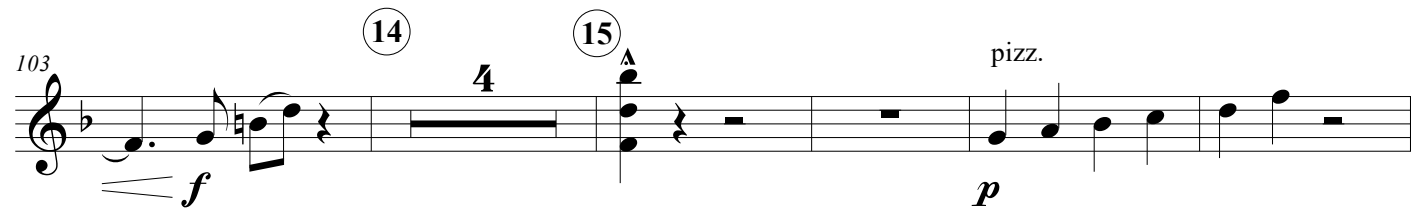
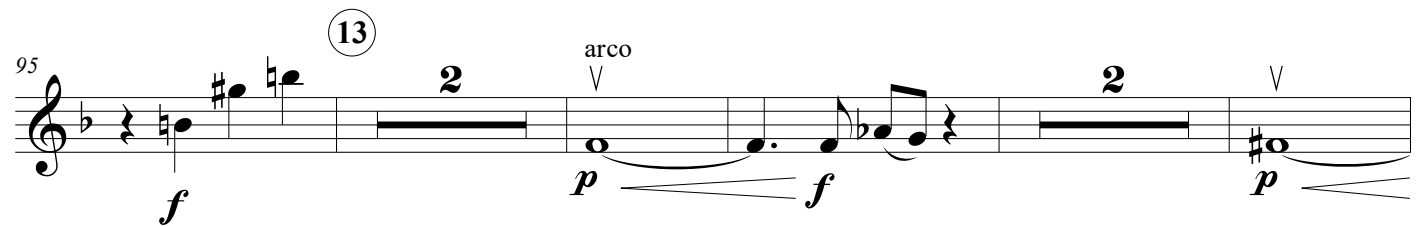
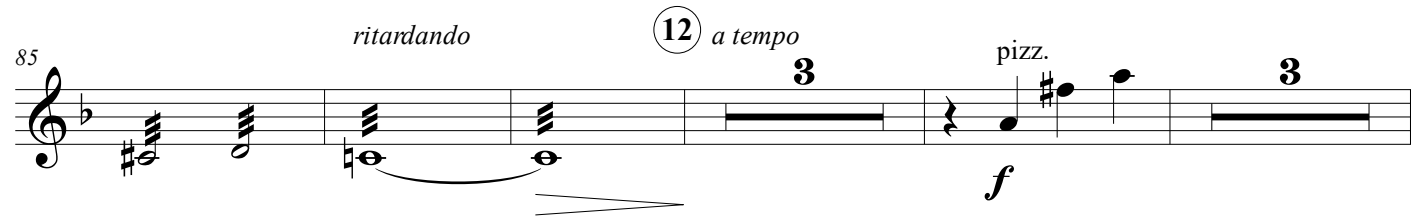
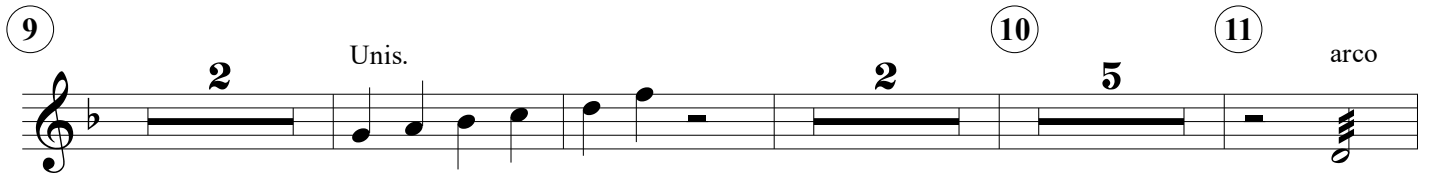

139

20

144

21

149

*ff*

154

22

158

23

3 Unis. *f* *fp* *f* 24

174

Unis. pizz. *p* Div. arco *f*

25

V Unis. pizz. *p* 2

Концертная рапсодия

4 (26)

Div.  
arco

(27)

No Swing!  
Unis.  
pizz.

195

(28)

Div.  
arco

201

(29)

(30)

*a tempo*

220

(31)

226

(32)

232

237

(33)

Swing! ♩ = ♩<sup>3</sup>

Unis.

Концертная рапсодия

245 (34) pizz. Div. *f* *p*

251 (35) arco Unis. pizz. *f* *p*

257 (36) arco *f* *f*

(37) pizz. *p* *f* 4

(38) 2 Div.

283 (39) Unis. *p* 2

(40) arco *f* (41) *p* *rit.* 3 *fp*

300 (42) *Meno mosso* (43) *Andante* arco Div. in 3 *p* Div. in 2 arco *rit.*

# Концертная рапсодия

## Интродукция

Николай Капустин  
оркестровка Р. Абязова

Adagio

1

pizz.

arco

pizz.

8

14

arco

pp

2

8

3

Div.

pp

28

Unis.

4

Div.

mf

39

5

7

6

ff

51

p

p

7

4

Humoresque

8

Vivace Swing!

2

Unis. pizz.

Div.

2

9

2

Unis.

2

10

5

Концертная рапсодия

2 (11)

arco *ritardando* (12) *a tempo* pizz. 3 3

(13) arco 2 2 2 2

(14) 4 (15) pizz. Div.

(16) 2 2 Unis. (17) 2 4

(18) Div. arco *f*

(19)

136

(20)

(21) Unis. Div. Unis. *ff*

153 Div. (22)

158

(23) 3 Unis. (24)

173 Unis. pizz. Div.

179 arco (25) Unis. pizz. 2

(26) Div. arco

(27) No Swing! Unis. pizz.

195 (28) arco

201 Div. (29) 8

Концертная рапсодия

4 (30)

*a tempo*

(31)

(32)

(33) **Swing!** ♩ = ♩<sup>3</sup> ♩

Unis.

(34)

38 **2** Div. **2**

39 **2** Unis. **2** 40 arco **f**

294 41 **3** rit. **42** **9** **Meno mosso**

43 **Andante** rit.

Viola

# Концертная рапсодия

## Интродукция

Николай Капустин  
оркестровка Р. Абязова

Adagio

1 pizz. arco pizz. *p*

14 arco 2 3 Div. pizz. *pp* *pp*

28 arco 4 *mf*

35 Unis. 5 *f*

42 6 Div. 7 *ff*

55 Unis. 8 *p* *p*

Humoresque  
Vivace  
Swing!  $\text{♩} = \text{♩}^3$   
pizz.

61 4 2 2 5 11 arco

85 ritardando 12 a tempo 3 pizz. 3 *f*

Концертная рапсодия

13

arco

*f* *p* *f* *p*

103

14

15

*f*

109

pizz.

*p*

2

16

17

2 2 4

18

Div. arco

*f*

132

19

138

20

V

143

21

Unis.

Div.

*ff*

Концертная рапсодия

22

153

153-157: Musical notation with various articulations and dynamics.

158

158-167: Musical notation with various articulations and dynamics.

23

168-170: Musical notation with 'Unis.' and 'fp' markings.

24

171-176: Musical notation with 'pizz.' and 'f' markings.

25

177-182: Musical notation with 'Div. arco', 'Unis.', and 'p' markings.

26

183-188: Musical notation with 'Div. arco' and '2' markings.

27

No Swing!  
Unis.  
pizz.

189-193: Musical notation with 'Unis. pizz.' and accent marks.

28

194-199: Musical notation with 'Div. arco' and 'f' markings.

29

200-204: Musical notation with 'Unis.' and '8' markings.

221 **31**

227 **32** Unis.

233

**33** Swing!  $\text{♩} = \text{♩}^3$

245 **34** pizz.

251 **35** Div. arco Unis. Div. Unis. pizz.

257 **36** arco

**37** pizz.

Cello

# Концертная рапсодия

## Интродукция

Николай Капустин  
оркестровка Р. Абязова

Adagio

1

pizz.

arco

pizz.

8

*p*

13

arco

2

3

Div.  
pizz.

*pp*

8

*pp* arco

26

*mf*

32

arco

4

Unis.

*mf*

39

5

6

Div.

*f*

*ff*

51

Unis.

*p*

*p*

7

*p*

4

### Humoresque

Vivace

Swing!

$\frac{2}{2} = \frac{3}{4}$

pizz.

8

*p*

2

9

10

*p*

2

5

Концертная рапсодия

2 (11)

arco

ritardando

(12) a tempo

pizz.

158

23

171

178

184

27

195

201

4 (30) *a tempo*  
Div.

Концертная рапсодия

221 (31)

227 (32) Unis. *f*

233 Div. (33) Swing! ♩ = ♩<sup>3</sup> *ff*

239 Unis. *f* *fp*

(34) pizz. *f* *p*

253 Div. arco (35) Unis. Div. Unis. pizz. *f* *p*

258 (36) arco (37) pizz. *f* *f* *p*

271

4

38

2

284

39

2

*p*

40 arco

2

*f*

293

41

3

*p*

*rit.*

*fp*

42

Meno mosso

43 Andante

9

*p*

*rit.*

# Концертная рапсодия

## Интродукция

Николай Капустин  
оркестровка Р. Абызова

Adagio

① pizz.

8

*pp*

13

*pp* *p*

18

*pp*

22

*pp*

27

④

*mf*

39

*f* *p* *poco a poco cresc.*

45

*ff*

51

*p*

⑦

*p*

2 **Humoresque**  
Vivace  
Swing!  $\text{♪} = \text{♪}^3 \text{♪}$

Концертная рапсодия

9

8 **3**

75 **2** **10**

82 **11** **12** *a tempo* **3**

90 *f* *p* *f*

**13** *p* *f* *p*

103 **14** **15** *f* *p* **3**

**16** **17** **2**

123 **18** *f*

128

133

19

137

20

21

151

22

23

24

174

184

191

28

197

29

30 *a tempo*

204

31

218

32

225

231

33

Swing!  $\text{♪} = \text{♪}^{-3}\text{♪}$

237

34

244

253 35

*f* **2** *p*

260 36

*f*

266 37

*p* *p*

271

276 38

**3**

284 39

**2** *p*

291 40

296 41 *rit.* 42 **Meno mosso**  
**9**

*f*

43 **Andante** *rit.*  
arco

*p*

# Концертная рапсодия Интродукция

Николай Капустин  
оркестровка Р. Абязова

Adagio

① Brushes

8

*pp*

13

②

*p*

19

③

*pp*

26

④

32

*mf*

⑤

38

Sticks

*f p*

*poco a poco cresc.*

44

⑥

*f*

⑦

54

*p*

**Humoresque**

**Vivace  
Swing!** ♩ = ♪<sup>3</sup>♪

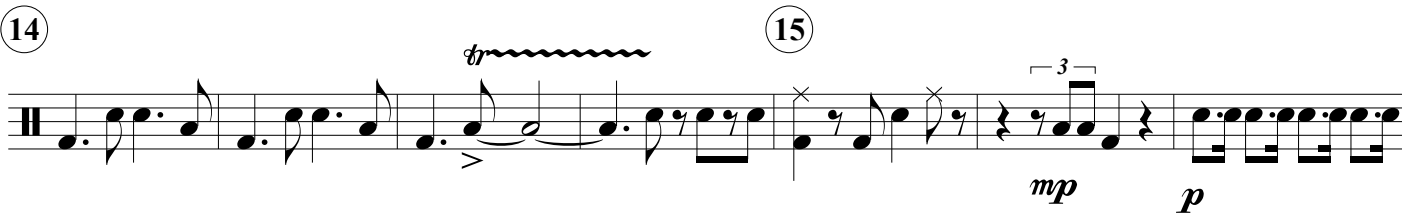
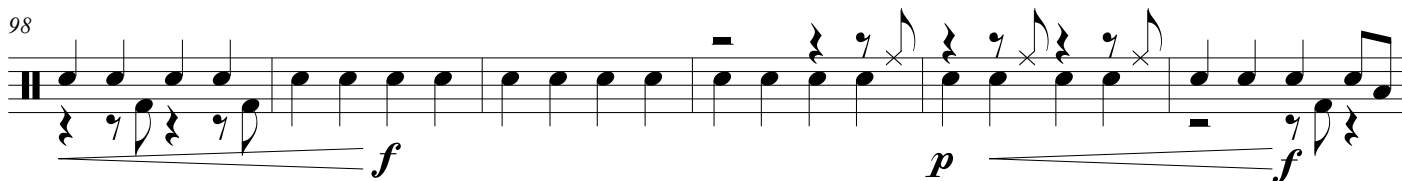
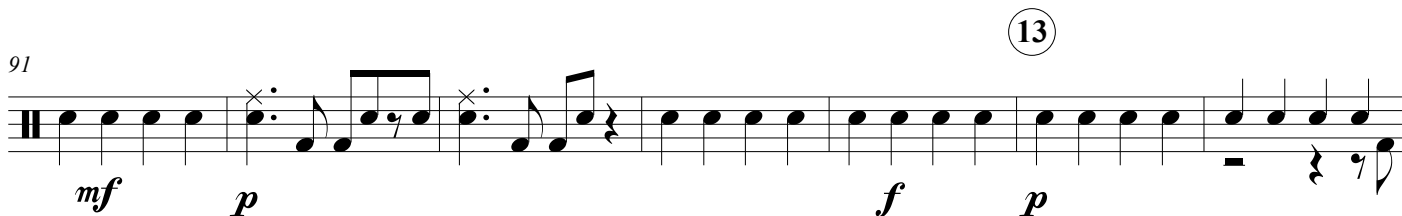
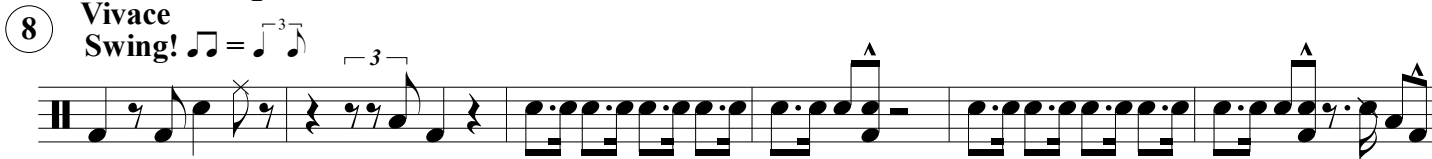

Концертная рапсодия

117 

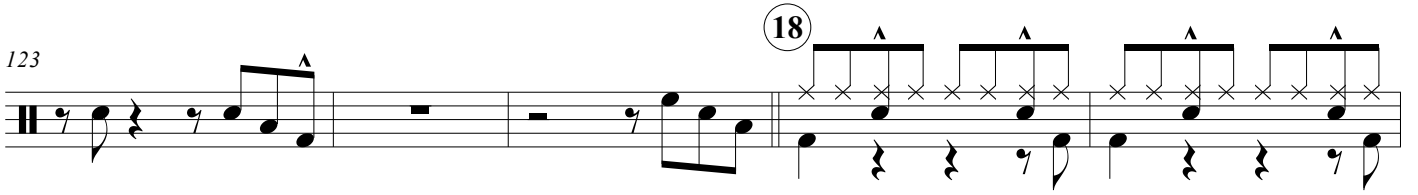
123 

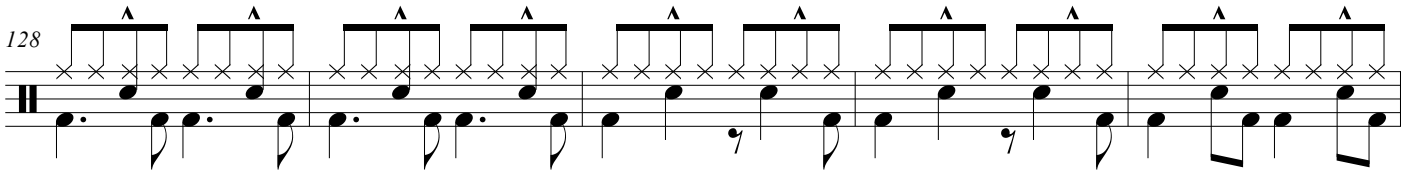
128 

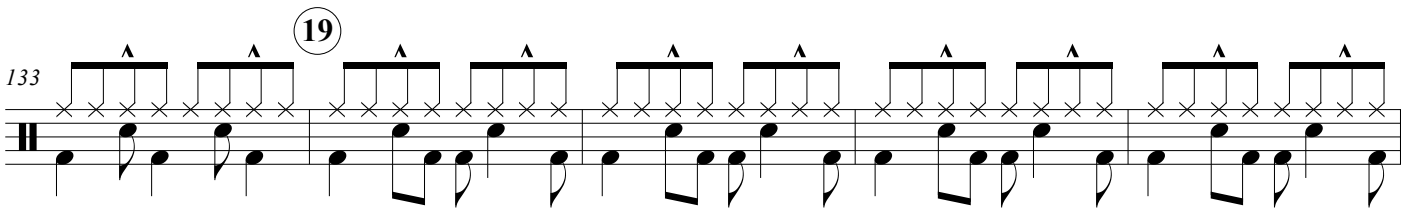
133 

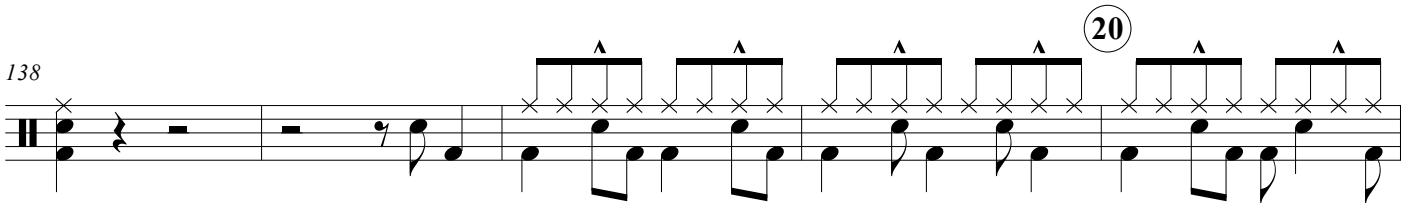
138 

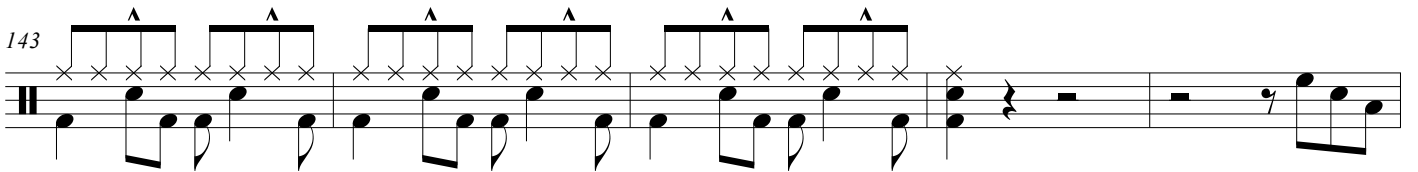
143 

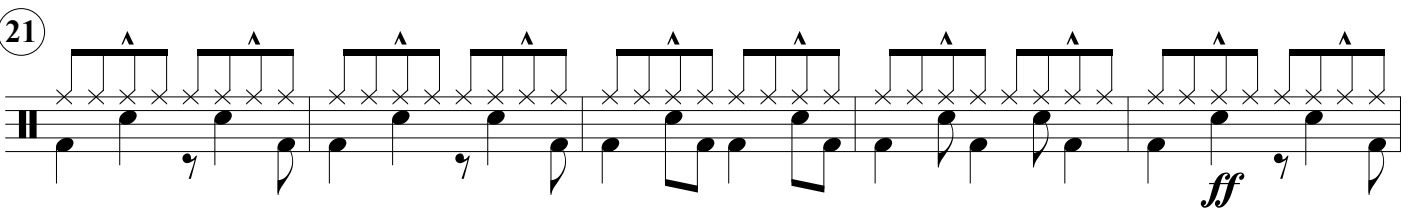
153 

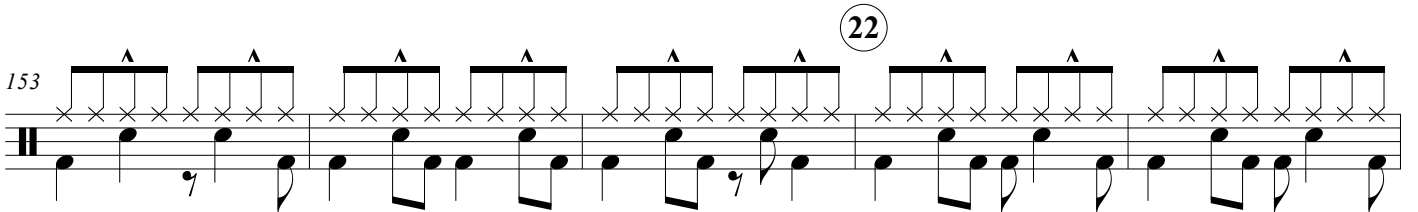
158 

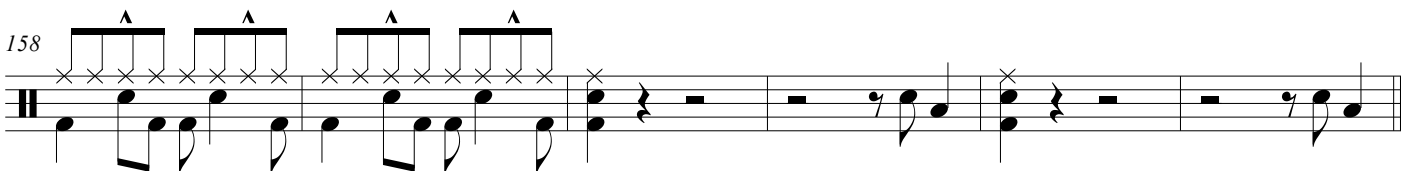
158 

Концертная рапсодия

4 (23)

170 (24)

176 (25)

181 (26)

(27) No Swing!

194 (28)

(29)

(30) *a tempo*

219 (31)

Концертная рапсодия

32 5

225

231

236

33 Swing! ♩ = ♩<sup>3</sup>

241

34

251

35

256

36

268

37

274 (38)

279

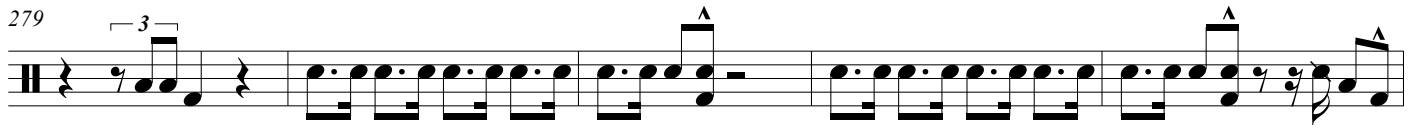

284 (39)

289 (40)

294 (41)

(42) **Meno mosso** (43) **Andante**

9

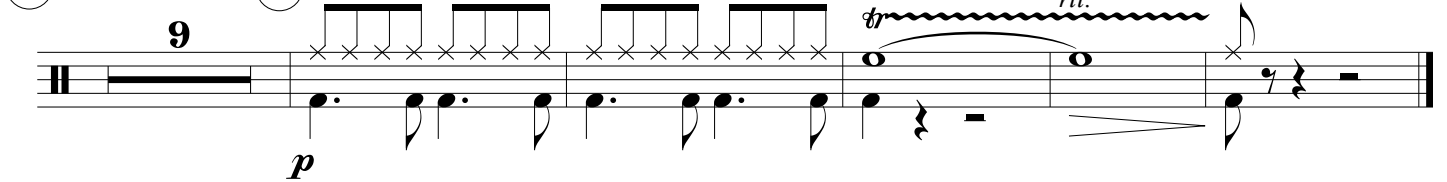
