

Дивертисмент

И. Фролов

оркестровка Р. Абызова

Score

Allegro

Violino solo I

Violino solo II

Violini I

Violini II

Viola

Celli

Contrabassi

Cembalo

1

Vno solo I

Vno solo II

Vni I

Vni II

Vle

Vc

Cb

Cemb.

Дивертисмент

2

Vno solo I

Vno solo II

Vni I

Vni II

Vle

Vc

Cb

Cemb.

14

dim.

p

2

Vno solo I

Vno solo II

Vni I

Vni II

Vle

Vc

Cb

Cemb.

21

mp dolce

p dolce

p dolce

p dolce

p dolce

p dolce

p dolce

p dolce

cresc.

Div.

cresc.

cresc. Unis.

cresc.

Дивертисмент

28 3

Vno solo I

Vno solo II

Vni I

Vni II

Vle

Vc

Cb

Cemb.

Unis.

f

Div.

Unis.

34

Vno solo I

Vno solo II

Vni II

Vle

Vc

Cb

Cemb.

dim.

mp

cresc.

dim.

mp

pizz.

cresc.

dim.

p

pizz.

cresc.

dim.

p

pizz.

cresc.

mp

p

arpeggiato

cresc.

Дивертисмент

4 4 Swing! $\text{♪} = \text{♪}^3 \text{♪}$

Дивертисмент

51

Vno solo I

Vni I

Vni II

Vle

Vc

Cb

56

Vno solo I

Vni I

Vni II

Vle

Vc

Cb

p *cresc.* *mf*

p *mp* *mf*

p *mp* *mf*

p *mp* *mf*

p *mp* *mf*

cresc. *mf*

6

61

Vno solo I

Vno solo II

Vni I

Vni II

Vle

Vc

Cb

mp *pizz.*

p *pizz.*

pizz. *p*

p *pizz.*

p

p

7 *a tempo*

Дивертисмент

8

10

11

Дивертисмент

98

Vno solo I

Vno solo II

Vni I

Vni II

Vle

Vc

Cb

Cemb.

12

Vno solo I

Vno solo II

107

Vno solo I

Vno solo II

Дивертисмент

10

14

Vno solo I

Vno solo II

p

poco cresc.

mf

Vno solo I

Vno solo II

mp

cresc.

15

Vno solo I

Vno solo II

Vni I

Vni II

Vle

Vc

Cb

Cemb.

f

mp

f

mf

p

mf

mf

p

mf

mf

p

mf

Дивертисмент

131 16

Vno solo I *mf*

Vno solo II *p*

Vni I *mp* *p*

Vni II *mp* *p*

Vle *mp* *p*

Vc *mp* *p*

Cb *mp* *p*

Cemb. *mp* *p*

137 17

Vno solo I *cresc.* *f*

Vno solo II *cresc.* *f*

Vni I *cresc.* *f*

Vni II *cresc.* *f*

Vle *cresc.* *f*

Vc *cresc.* *f*

Cb *cresc.* *f*

Cemb. *cresc.* *f*

Дивертисмент

12

143

Vno solo I

Vno solo II

Vc

Cb

18

148

Vno solo I

Vno solo II

Vc

Cb

153

Vno solo I

Vno solo II

Vc

Cb

pizz.

Дивертисмент

19

a tempo

8^{va}

tr

Vno solo I

Vno solo II

Vni I

Vni II

Vle

Vc

Cb

Cemb.

137

8^{va}

mf

sf

20

162

Vno solo I

Vno solo II

Vni I

Vni II

Vle

Vc

Cb

p

Дивертисмент

И. Фролов
оркестровка Р. Абязова

f

6 **3** *p cresc.* **1** *f* *mf*

14 *p* **3** *p dolce* **2**

22 *Div.* *cresc.*

28 *Unis.* **3** *f* **7**

2 4 Swing! $\text{♩} = \text{♩}^3$

Дивертисмент

5

mp

6

p mp mf

7 *a tempo*
pizz.

p

arco

f sf

8

mp mf

9

p dolce

10

f p dolce f

Дивертисмент

94 11 3 8 8 12 13

14 8 15 mf p mf mp

132 16 p cresc.

140 17 7 7 19 a tempo sf mf

159

20 p mf

170 21 2 p f

177 22 cresc. f

184 3 Allargando cresc. ff

Дивертисмент

И. Фролов
оркестровка Р. Абязова

1

9 *p cresc.* *f* *mf*

16 *dim.* *p* *p dolce*

24 Div. Unis. *cresc.* *f*

32 *dim.* *p* *cresc.* pizz.

40 *mp*

46

51

4 Swing! arco = $\text{♪} = \text{♪}^3$

2 6

Дивертисмент

7 *a tempo*
pizz.

8

9

10

11

12

13

14

15

16

135

cresc. **f**

142

18

19 *a tempo*

sf **mf**

161

20

p

166

mf

171

21

f **p dolce**

177

22

cresc. **f**

183

Allargando

mf *dim.* *cresc.* **ff**

Viola

Дивертисмент

И. Фролов
оркестровка Р. Абязова

f *mf dim.*

7 **1** *p cresc.* *f* *mf*

16 *dim.* *p* *p dolce* **2**

24 *cresc.* *f* **3**

32 *dim.* *p* *pizz.* **4** **Swing!** *arco* $\text{♪} = \text{♪}^3$

39 *cresc.* *mp* **5**

45

51

Дивертисмент

2

6

63

7

a tempo
pizz.

69

arco
(Non div.)

8

76

9

83

10

93

11

12

13

14

15

Celli

Дивертисмент

И. Фролов
оркестровка Р. Абязова

f *mf dim.*

7 **1** *p cresc.* *f* *mf*

15 *dim.* *p* *p dolce* **2**

23 *f* **3**

32 *dim.* *p* *pizz.* **4** *Swing!* *arco* $\text{♪} = \text{♪}^3$

39 *cresc.* *mp*

45 **5**

51

63 6

p *mp* *mf*

69 7 *a tempo pizz.*

p

76 *arco* 8

f *sf* *mp*

85 9

mf

93 10

f *mp* *p dolce*

101 11

f *mp* *f* *mp*

109 12 13 14 15

8 8 8 *mf* *p*

117 16

mf *mp* *p* *cresc.*

138

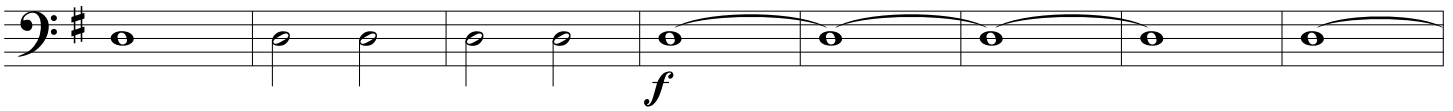

18

146

19 *a tempo*

155

20

161

167

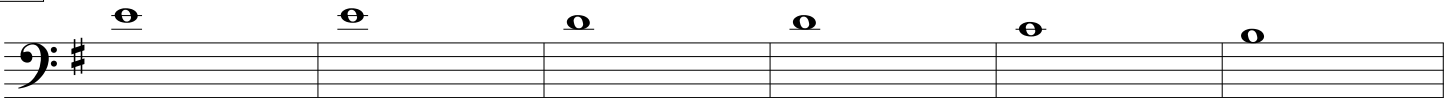

21

*p dolce*

22

179

*cresc.**f*

185

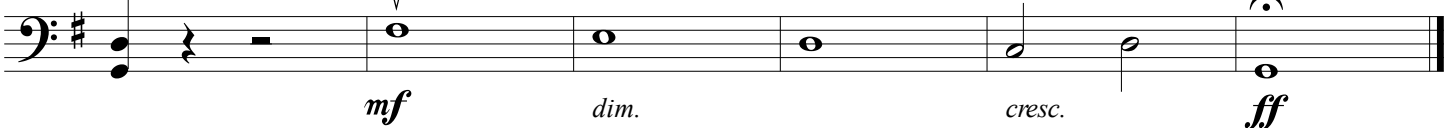
*mf**dim.**cresc.**ff***Allargando**

Contrabassi

Дивертисмент

И. Фролов
оркестровка Р. Абызова

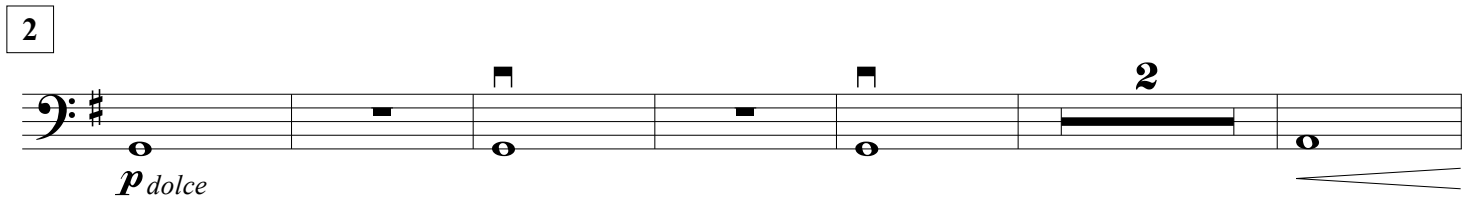
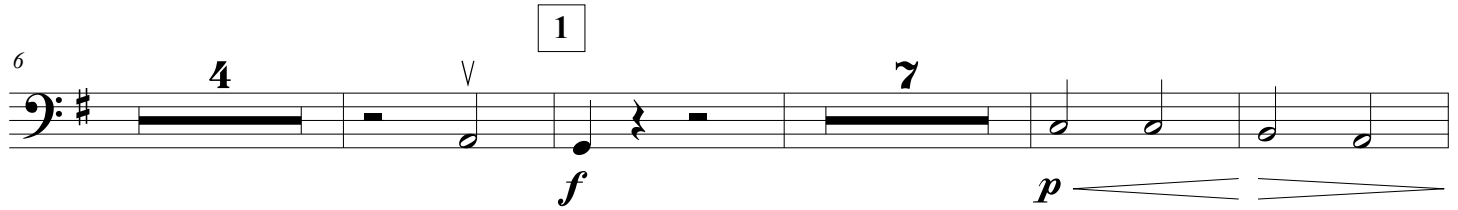
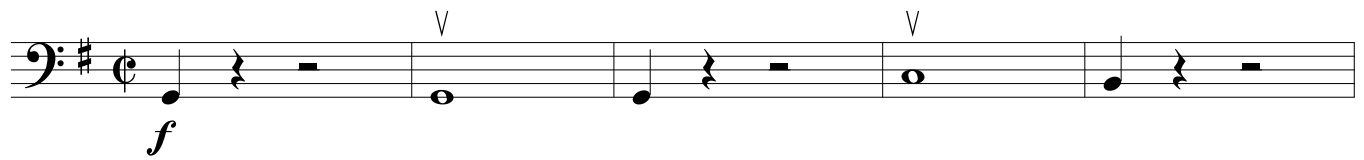

40 *mp*

46 **5**

52 **6**

58 *cresc.* *mf*

64 **7** *a tempo* *p* *f* *arco*

70 *pizz.* **8** *sf* *mp*

76 **9** *mf* **4**

85 *arco* **10** *f* *mp* **4** *f* *mp*

Дивертисмент

И. Фролов
оркестровка Р. Абязова

Allegro

37

p arpeggiato

cresc.

mp

7

7

5

6

7 *a tempo*

8

9

8

8

8

8

4

f ordinario

86

10

3

p arpeggiato

f ordinario

3

11

12

13

f

mp

8

8

14

15

16

17

18

19

20

21

22

183

Allargando
