

Партитура

Застольная песня из оперы "Травиата"

Джузеппе Верди
оркестровка Р. Абязова

Allegretto (♩ = 69)

Violini I

Violini II

Viole

Celli

Contrabassi

Piano

f *mf* *f* *mf* *f* *mf*

non div.

V V

Vni I

Vni II

Vl

Vc

Cb

Pno.

f *mf* *f* *mf* *f* *mf*

simile

V V

Застольная песня

2

Alfredo *p* *con grazia* *leggierissimo* *pp* *p*

Vni I *p*

Vni II *p* Div.

VI *p* Div.

Vc *p*

Cb *p*

Alfredo *pp* *p*

Vni I *p* Div.

Vni II *p* Div.

VI *p* Div.

Vc *p* Div.

Cb *p*

46 *legato*

Alfredo

Vni I Unis. Div. Unis. Div.

Vni II

VI

Vc Unis. Div. Unis.

Cb

58 *pp*

Alfredo

Vni I Unis. Div. *pp*

Vni II

VI

Vc

Cb

Pno. *p*

Застольная песня

90

Violetta

Vni I

Vni II

VI

Vc

Cb

pp

p

Div.

Unis.

102

Violetta

Vni I

Vni II

VI

Vc

Cb

Pno.

Div.

Unis.

Div.

Unis.

p

Застольная песня

114

Violetta

Vni I

Vni II

VI

Vc

Cb

Pno.

pp

Div.

Unis.

f

8va

125

Vni I

Vni II

VI

Vc

Cb

Pno.

f

135

Violetta

Vni I

Vni II

Vl

Vc

Cb

Pno.

p

Div.

p

p

p

145

Violetta

Alfredo

Vni I

Vni II

Vl

Vc

Cb

Unis.

Div.

Unis.

Div.

Unis.

Div.

Unis.

156

Violetta

Alfredo

Vni I

Vni II

VI

Vc

Cb

Pno.

mf

mf

mf

mf

mf

mf

p

mf

Unis. V

166

Violetta

Alfredo

Vni I

Vni II

VI

Vc

Cb

Pno.

cresc. poco a poco

cresc. poco a poco

cresc. poco a poco

cresc. poco a poco

cresc. poco a poco

cresc. poco a poco

cresc. poco a poco

176

Violetta

Alfredo

Vni I

Vni II

VI

Vc

Cb

Pno.

Div. Unis. Div. Unis. Div. Unis.

186

Violetta

Alfredo

Vni I

Vni II

VI

Vc

Cb

Pno.

ff

Застольная песня

из оперы "Травиата"

Джузеппе Верди

оркестровка Р. Абязова

Allegretto (♩ = 69)

Застольная песня

106 Div. Unis. Div. Unis. 2

117 Div. pp f

126 f

135

143 Div. Unis. 4 Div. Unis. Div. Unis.

157 Unis. mf

167 cresc. poco a poco

177 Div. Unis. Div.

188 ff

Застольная песня из оперы "Травиата"

Джузеппе Верди
оркестровка Р. Абызова

Allegretto (♩ = 69)

98

111

123

133

142

154

166

176

186

Застольная песня

из оперы "Травиата"

Джuseppe Верди

оркестровка Р. Абязова

Allegretto (♩ = 69)
non div.

94

106

119

130

141

153

166

178

189

Застольная песня

из оперы "Травиата"

Джузеппе Верди

оркестровка Р. Абязова

Allegretto (♩ = 69)

f *mf*

10 *f* *mf* simile

21 *p*

31

42 Div. *f* *f* Unis. *f* *f* Div. *f* *f*

53 *f* *f* Unis. *f* *f* *f* *f*

65 *f* *p* *f* *p*

76 *mf* *p*

87

Застольная песня

98 Div. \checkmark \checkmark Unis. Div. \checkmark \checkmark \checkmark \checkmark 2

109 Unis.

121 *f*

132 *f*

143 Div. \checkmark \checkmark Unis. Div. \checkmark \checkmark *p*

154 Unis. *mf*

166 *cresc. poco a poco*

176 Div. Unis. Div. Unis.

186 *ff*

Застольная песня

из оперы "Травиата"

Джузеппе Верди
оркестровка Р. Абязова

Allegretto (♩ = 69)

f *mf*

11

f *mf*

22

p

33

p

44

p

55

p

66

f *p* *f* *p* *mf*

77

p

88

p

99

110

121

132

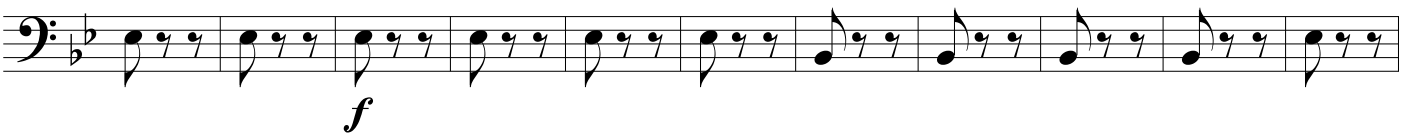

143

154

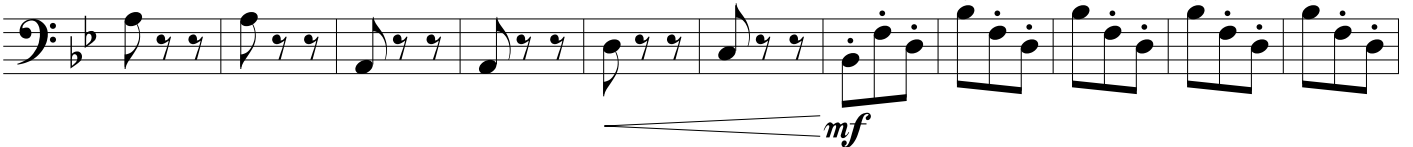

165

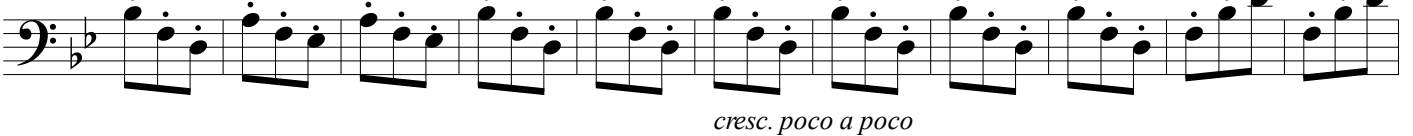

176

187

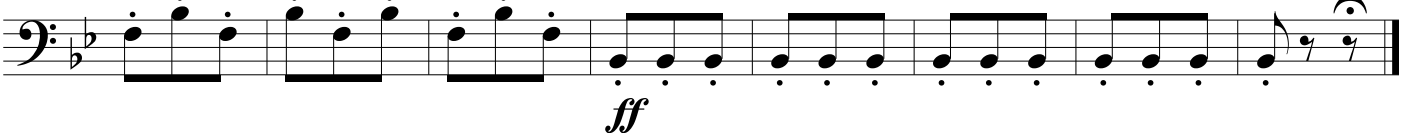

Piano

Застольная песня

из оперы "Травиата"

Джузеппе Верди

оркестровка Р. Абызова

Allegretto (♩ = 69)

130

f

141

16

16

p *mf*

165

cresc. poco a poco

175

185

ff