

Morgen!

Richard Strauss, op. 27 №4
arr. R. Abyazov

Langsam sehr getragen

Soprano

Violino solo

Violini I

Violini II

Viole

Celli

Contrabassi

Arpa

8

S.

Vno s.

I

II

Vle

Vc

Cb

Ar.

Morgen

15

S.

Vno s.

I

II

Vle

Vc

Cb

Ar.

Unis.

Div.

Unis.

22

S.

Vno s.

I

II

Vle

Vc

Cb

Ar.

Div.

Morgen

29

S.

Vno s.

I

II

Vle

Vc

Cb

Ar.

Unis.

Div.

arco

37

S.

Vno s.

I

II

Vle

Vc

Cb

Ar.

Unis.

Unis.

3

3

3

Violino solo

Morgen!

Richard Strauss, op. 27 №4
arr. R. Abyazov

Langsam sehr getragen

p

6

12

18

24

30

8

V

9

Morgen!

Richard Strauss, op. 27 №4
arr. R. Abyazov

Langsam sehr getragen

Div.

Unis.

p

8

15

23

29

37

Morgen!

Richard Strauss, op. 27 №4
arr. R. Abyazov

Langsam sehr getragen

Viola

Morgen!

Richard Strauss, op. 27 №4
arr. R. Abyazov

Langsam sehr getragen

8

p

8

15

22

29

Div.

37

Unis.

Cello

Morgen!

Richard Strauss, op. 27 №4
arr. R. Abyazov

Langsam sehr getragen

p

8

16

23

31 Div.

39 Unis.

Morgen!

Richard Strauss, op. 27 №4
arr. R. Abyazov

Langsam sehr getragen

pizz.

p

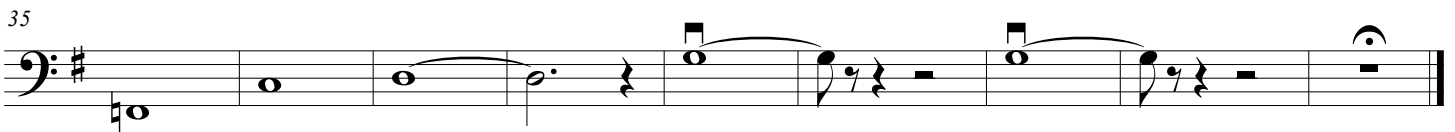
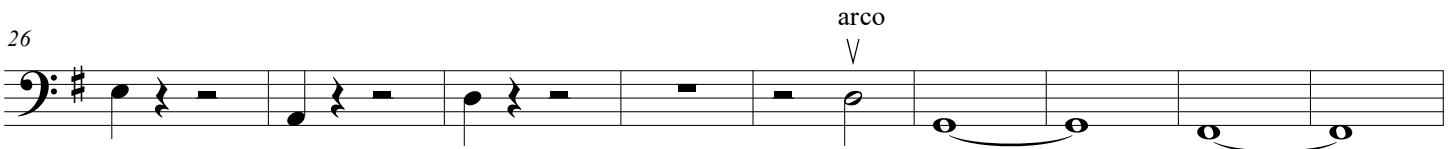
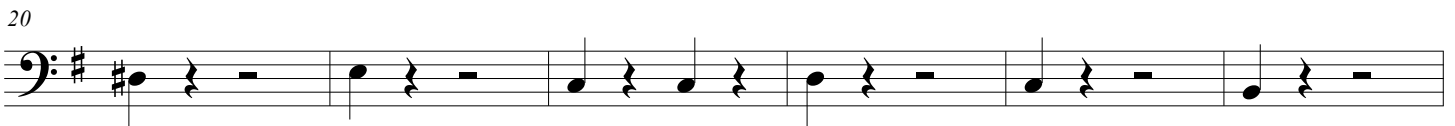
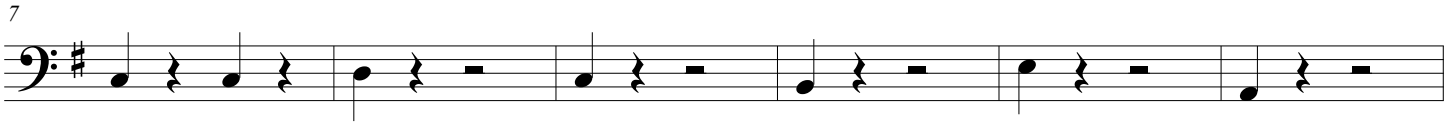
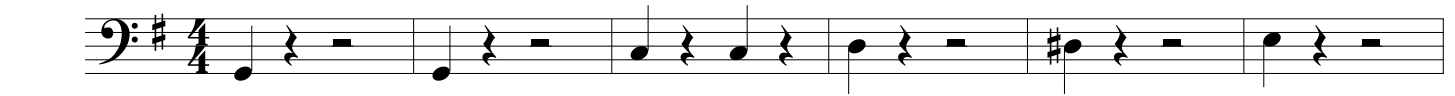

Piano

Morgen!

Richard Strauss, op. 27 №4
arr. R. Abyazov

Langsam sehr getragen

Morgen

19

3 3 3 3

Ped. * Ped. * Ped. * Ped. *

23

3 3 3 3 3 3

Ped. * Ped. 3 * Ped. 3 * Ped. 3 * Ped. 3 *

28

9 3 3 3

Ped. * Ped. * Ped.

42

* Ped.