

# Живёт моя отрада

Русская народная песня  
оркестровка Р. Абязова

Vivace

2

14

23

32

Bas.

Vn. I

Vn. II

VI.

Vc.

Cb.

Pno.

39

Bas.

Vn. I

Vn. II

VI.

Vc.

Cb.

Pno.

arco

4

48

Bas.

Vn. I

Vn. II

Vl.

Vc.

Cb.

Pno.

pizz.

pizz.

56

Bas.

Vn. I

Vn. II

Vl.

Vc.

Cb.

Pno.

V

V

V

64

Bas.

Vn. I

Vn. II

Vl.

Vc.

Cb.

Pno.

arco

pizz.

74

Bas.

Vn. I

Vn. II

Vl.

Vc.

Cb.

Pno.

arco

6

81

Sostenuto

Vivace

Bas.

Vn. I

Vn. II

Vl.

Vc.

Cb.

Pno.

89

Bas.

Vn. I

Vn. II

Vl.

Vc.

Cb.

Pno.

96

# Живёт моя отрада

Русская народная песня  
оркестровка Р. Абязова

*Vivace*  
*f*

7

13

19

25

31

37

43

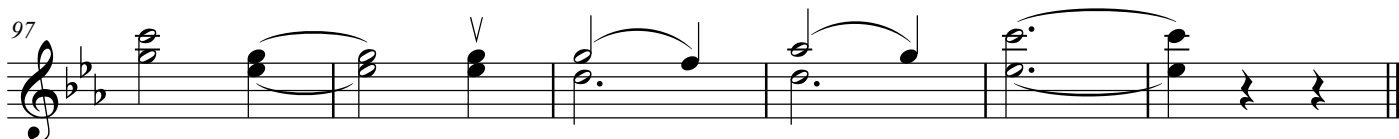
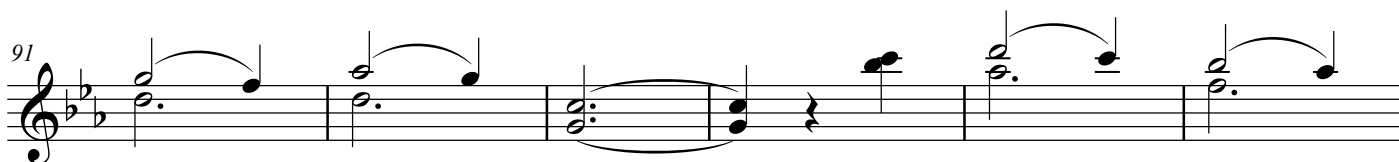
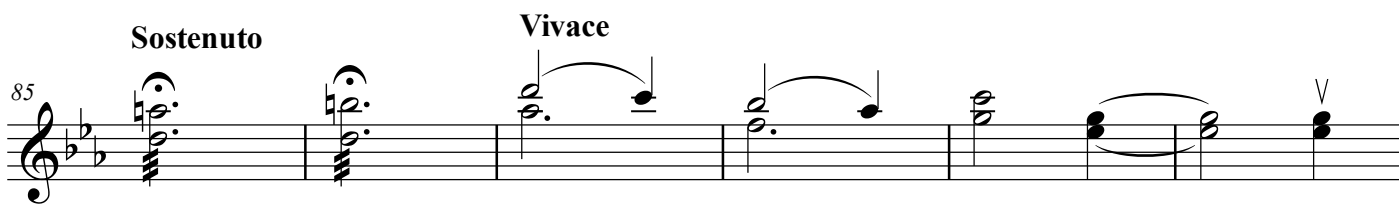
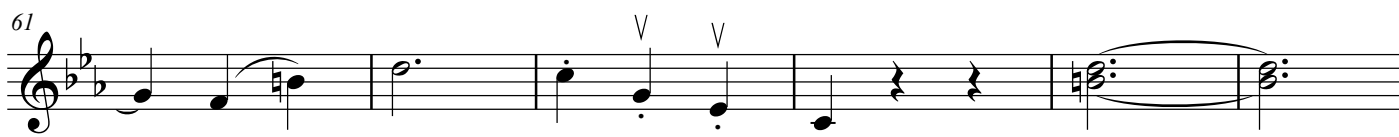
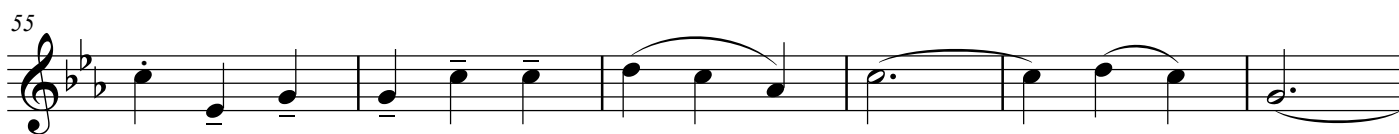
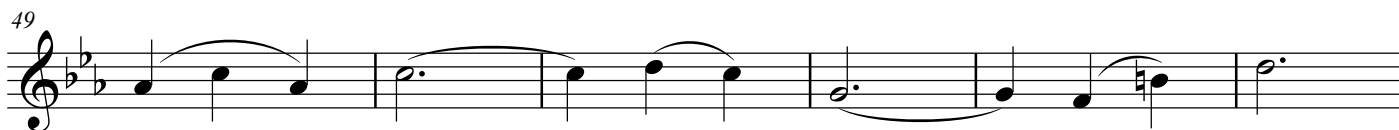

# Живёт моя отрада

Русская народная песня  
оркестровка Р. Абязова

Vivace

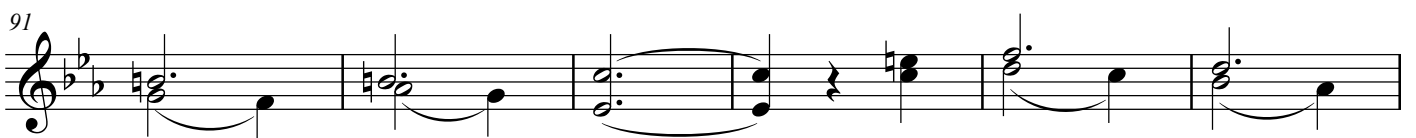
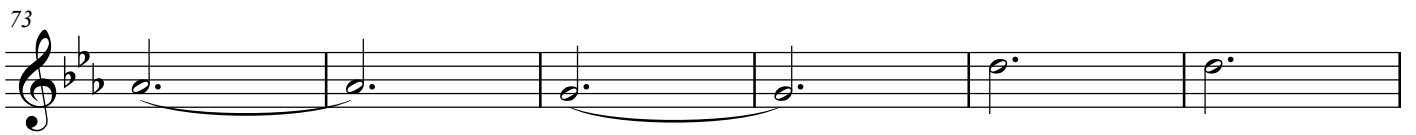
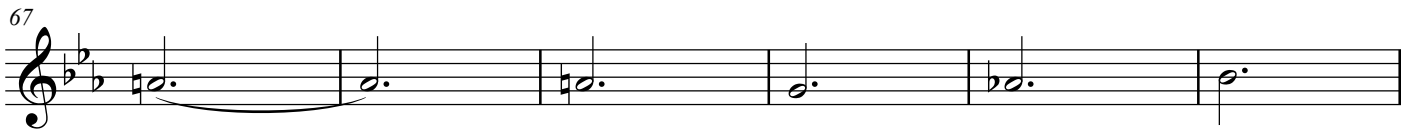
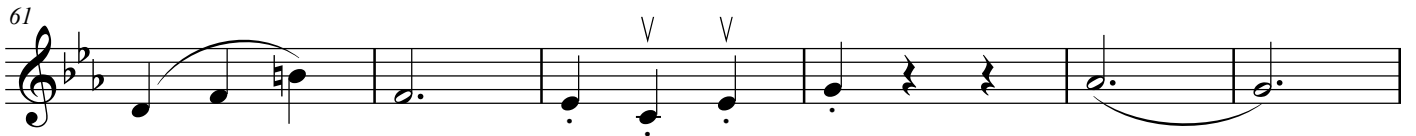

Viola

# Живёт моя отрада

Русская народная песня  
оркестровка Р. Абызова

Vivace

*f*

7

13

19

25

31

37

43

49

55

61

67

73

79

85

**Sostenuto**                      **Vivace**

91

97

Cello

# Живёт моя отрада

Русская народная песня  
оркестровка Р. Абязова

Vivace

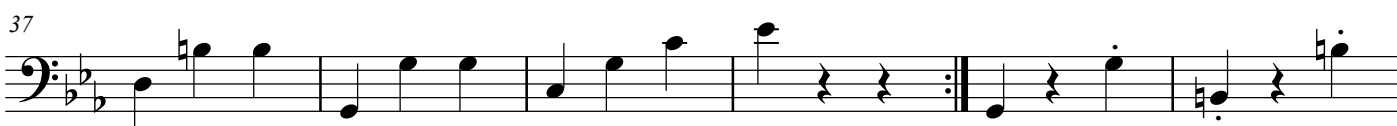
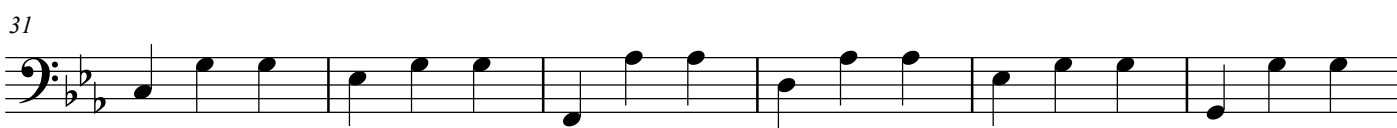
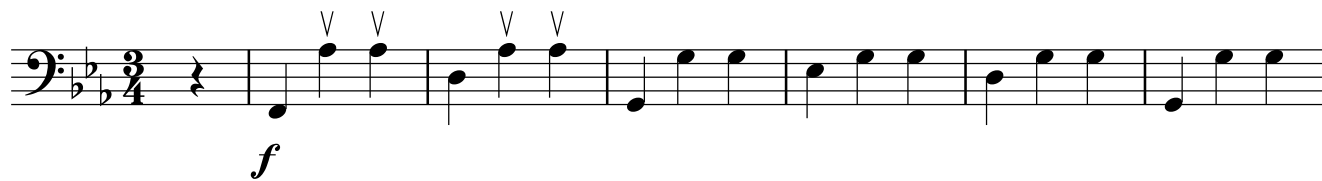

49

pizz.

2

55

61

67

73

pizz.

arco

79

**Sostenuto**

**Vivace**

85

91

97

# Живёт моя отрада

Русская народная песня  
оркестровка Р. Абязова

Vivace

pizz.

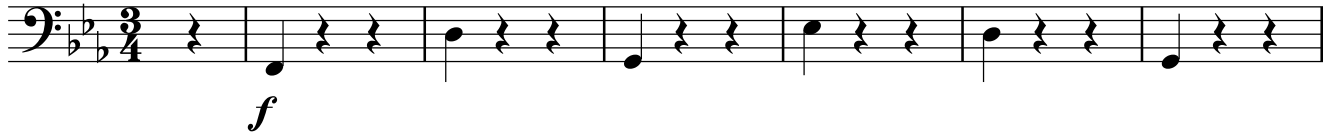

7

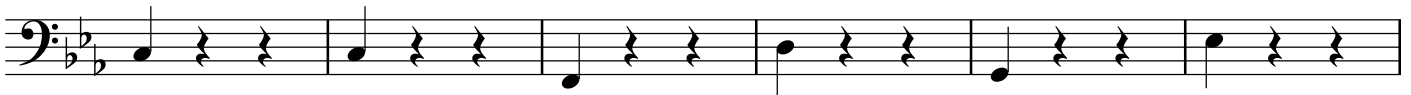

13

19

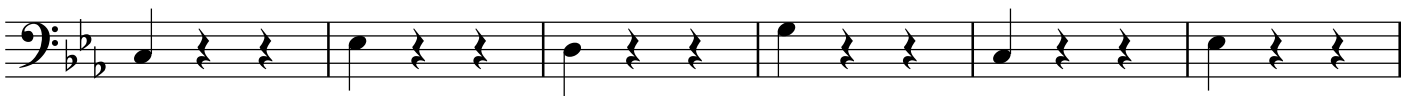

25

31

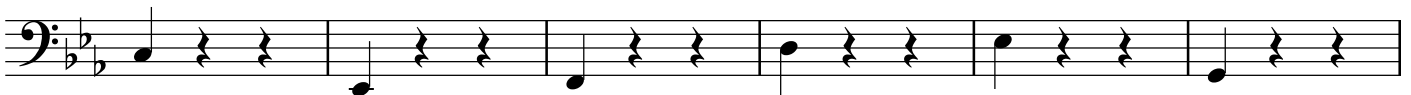

37

arco

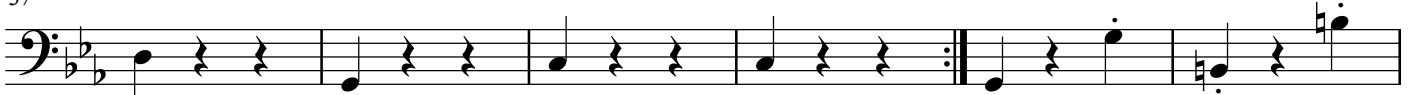

43

49

pizz.

2

55

61

arco

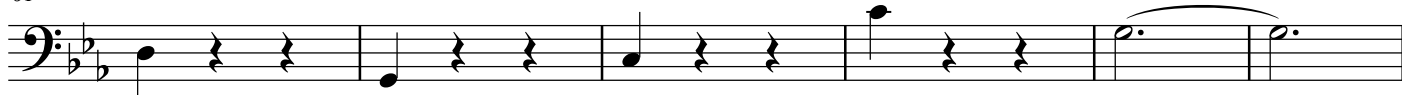

67

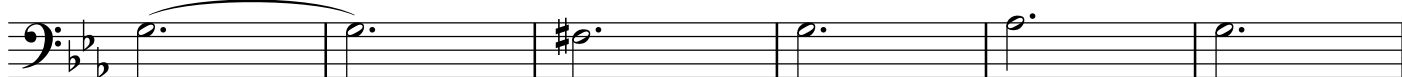

73

pizz.

arco

79

**Sostenuto**

**Vivace**

85

pizz.

91

97

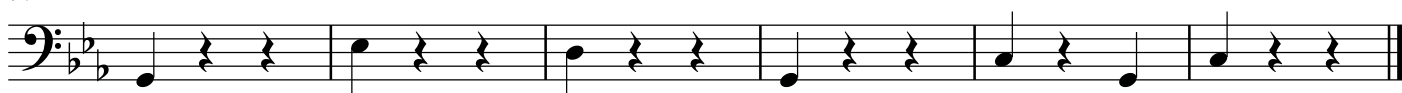

Piano

# Живёт моя отрада

Русская народная песня  
оркестровка Р. Аязова

Vivace

5

9

13

17

*rit.*

*dva*

© R. Abyazov

21

25

29

33

37

48

54

60

65

70

75

79

85

**Sostenuto**      **Vivace**

90

94

98

8<sup>va</sup>-----
