

# La vida es bella

из к/ф "Жизнь прекрасна"

Никола Пиовани  
орк-ка Р. Абязова

Allegro ♩ = 126

Violino I  
Violino II  
Viola  
Cello  
Contrabasso  
Piano

pizz.  
mf  
mf  
mf  
mf

V V

3 3 3 3

7  
Vn. I  
Vn. II  
Vl.  
Vc.  
Cb.  
Pno.

mf  
pizz.  
mf  
Div.  
3 3 3 3

12

Vn. I

Vn. II

Vl.

Vc.

Cb.

Pno.

arco

3

17

Vn. I

Vn. II

Vl.

Vc.

Cb.

Pno.

arco

Unis.

V

3

22

27

La vida es bella

33

Vn. I

Vn. II

Vl.

Vc.

Cb.

Pno.

Unis.

37

Vn. I

Vn. II

Vl.

Vc.

Cb.

Pno.

*ff* Div.

*ff*

*ff* pizz.

*ff* ord. 3

*ff*

Div.

pizz.

3

42

47

52

57

62

62-65

Vn. I: *f*, triplet of eighth notes, *f*

Vn. II: *f*, eighth notes, *f*

VI: *f*, quarter notes, *f*

Vc.: *f* arco, quarter notes, *f*

Cb.: quarter notes, *f*

Pno.: *f* arpeggiato 8va, *f* ord.

62-65

66

66-70

Vn. I: triplet of eighth notes, *f*, Div. in 3

Vn. II: eighth notes, *f*

VI: Div., quarter notes, Unis., quarter notes, *f*

Vc.: quarter notes, *f*

Cb.: quarter notes, *f*

Pno.: *f* arpeggiato 8va, *f* ord.

66-70

La vida es bella

71

Vn. I

Vn. II

Vi.

Vc.

Cb.

Pno.

75

Unis.

Vn. I

Vn. II

Vi.

Vc.

Cb.

Pno.

*ff*

*ff*

*ff*

*ff* pizz.

*ff* ord. 3

*ff*

La vida es bella

79

Vn. I

Vn. II

Vl.

Vc.

Cb.

Pno.

pizz.

Div.

V

3

83

Vn. I

Vn. II

Vl.

Vc.

Cb.

Pno.

dim.

p

Unis.

dim.

p

V

V

V

dim.

p

dim.

3

Violino I

# La vida es bella

из к/ф "Жизнь прекрасна"

Никола Пиовани  
орк-ка Р. Абязова

Allegro ♩ = 126

6  
*mf*

12

18  
*f*

23

27  
Div. in 3

32  
Unis.  
10

37  
Div.  
*ff*

43  
Unis.  
*mp*

49

La vida es bella

54 *mf*

60 *f*

65

69 Div. in 3

76 *ff* Unis.

82 *dim.* *p*

# La vida es bella

из к/ф "Жизнь прекрасна"

Никола Пиовани  
орк-ка Р. Абызова

Allegro ♩ = 126

6 pizz. mf

11

17 arco

22 f

26

31

35 Div. ff

41 pizz.

46 Unis. arco mp

52

*mf*

58

*f*

64

68

73

*V*

10

77

*ff*

83

*dim.*

*p*

Viola

# La vida es bella

из к/ф "Жизнь прекрасна"

Никола Пиовани  
орк-ка Р. Абязова

Allegro ♩ = 126

4

*mf*

Div.

11

19

Unis.

*f*

25

Div. V

Unis.

3

31

35

*ff*

40

Div. V

Unis.

47

*mp*

*mf*

55

61 *f* Div.  $\checkmark$

67 Unis.

72

76 *ff*

81 *dim.* *p* Unis. Div.  $\checkmark$

Cello

# La vida es bella

из к/ф "Жизнь прекрасна"

Никола Пиовани  
орк-ка Р. Абязова

**Allegro** ♩ = 126  
pizz.

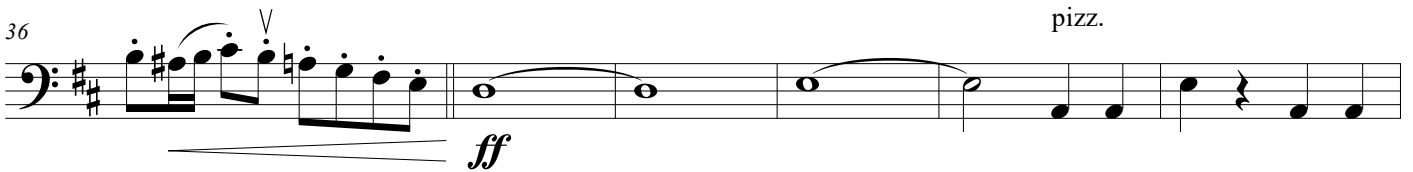
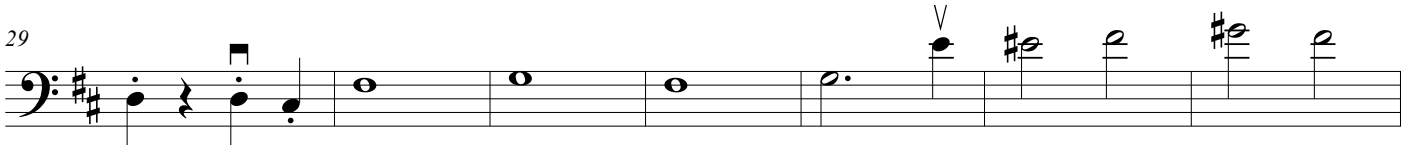
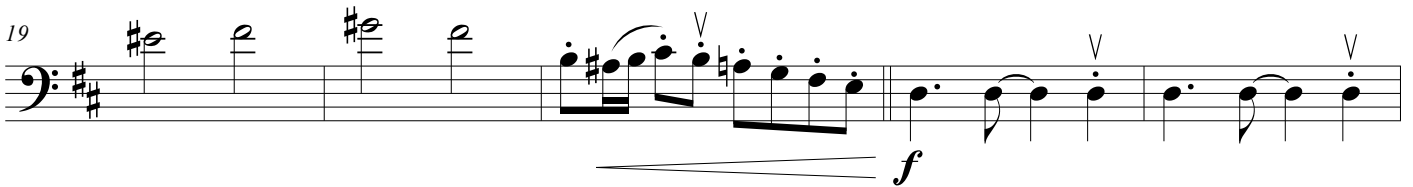
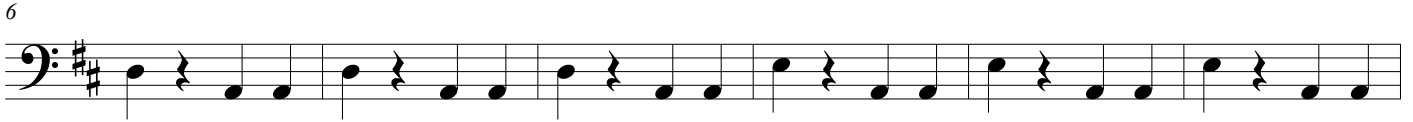

55

55

61

61

*f*

66

66

72

72

*ff*

78

78

pizz.

84

84

*dim.*

*p*

Contrabasso

# La vida es bella

из к/ф "Жизнь прекрасна"

Никола Пиовани  
орк-ка Р. Абызова

**Allegro** ♩ = 126  
pizz.

*mf*

6

12

18

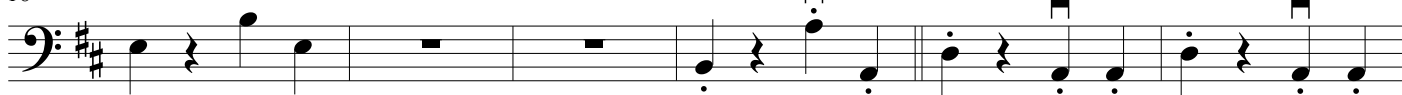

arco

*f*

24

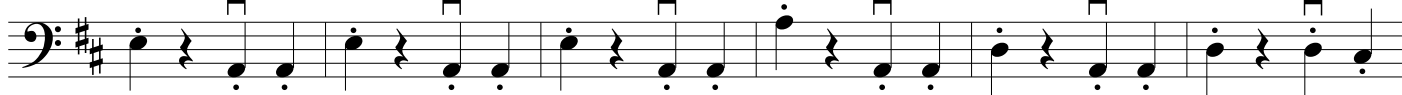

30

36

*ff*

42

arco

*mp*

48

*mf*

55

55

61

arco

*f*

61

67

67

73

pizz.

*ff*

73

79

79

85

*dim.*

*p*

85

Piano

# La vida es bella

из к/ф "Жизнь прекрасна"

Никола Пиовани  
орк-ка Р. Абязова

Allegro ♩ = 126

28

34

39

44

49

55

60

arpeggiato  
8va

f

ord.

66

(8va)

73

ord. 3

ff

78

3

83

3

dim.

p