

30

Vn.

I

II

Vle

Vc

Cb

Pno.

arco

Div.

Unis.

arco

arco

arco

arco

arco

pizz.

37

Vn.

I

II

Vle

Vc

Cb

Pno.

pizz.

pizz.

arco

pizz.

pizz.

pizz.

pizz.

pizz.

Баскское каприччио

44

Vn.

I

II

Vle

Vc

Cb

Pno.

arco

3

3

3

51

Vn.

I

II

Vle

Vc

Cb

Pno.

3

f

mp

arco

mp

arco

mp

mp

mp

mp

mp

58

Vn.

I

II

Vle

Vc

Cb

Pno.

65

Vn.

I

II

Vle

Vc

Cb

Pno.

Баскское каприччио

72

Vn.
I
II
Vle
Vc
Cb
Pno.

78

5

Vn.
I
II
Vle
Vc
Cb
Pno.

85

Vn. *f p*

I

II

Vle

Vc

Cb

Pno.

⑥

91

Vn. Div. Unis. arco

I arco

II Unis.

Vle arco

Vc arco

Cb arco

Pno.

Баскское каприччио

98

Vn. *sf p*

I *pizz.*

II *pizz.*

Vle *pizz.*

Vc *pizz.*

Cb *pizz.*

Pno.

105

Vn. ⑦

I

II

Vle

Vc

Cb

Pno.

113

Vn. I II Vle Vc Cb Pno.

arco 3

119

8 Allegro moderato (♩ = 88)

Vn. I II Vle Vc Cb Pno.

ff p

arco ff p

arco ff p pizz

119 ff p

Баскское каприччио

128

Vn. *ff* *p*

I *ff* *p*

II *f* *p*

Vle *f* *p*

Vc *f* *p*

Cb *f* *p*

Pno. *p* *f*

137

Vn. *ff* *p*

I *f* *p*

II *f* *p*

Vle *f* *p*

Vc *f* *p*

Cb *f* *p*

Pno. *f* *p*³

145

Vn. *glissando* *f*

I Div. Unis.

II

Vle arco pizz. arco

Vc arco pizz. arco

Cb

151

10

Vn. *p* Div. pizz.

I pizz.

II pizz.

Vle pizz.

Vc pizz.

Cb

156

Vn.

I

II

Vle

Vc

Cb

161

Vn. *ff* *p*

I *f* *p*

II *f* *p*

Vle *f* *p*

Vc *f* *p*

Cb *f* *p*

Pno. *f* *p*

165

Vn. 1. 2.

I

II

Vle

Vc

Cb

Pno. 165

11

Vn. I
Vn. II
Pno.

180

Vn. I
Vn. II
Pno.

12

Vn. I
Vn. II
Vle
Vc
Cb

198

Vn.
I
II
Vle
Vc
Cb
Pno.

13

198

Vn.
I
II
Vle
Vc
Pno.

214

Vn.
I
II
Vle
Vc
Pno.

223

Vn. ¹⁴ 8va harmonic

I

II Unis.

Vle

Vc

Pno. 223

232

Vn.

I

II

Vle

Vc

Cb

Pno. 232

254 ^{8^{va}}

Vn. I II Vle Vc Cb Pno.

259 ^{8^{va}} (16) ^{8^{va}}

Vn. I II Vle Vc Cb Pno.

265 ^{8^{va}}

Vn. *cresc.*

I *cresc.*

II *cresc.*

Vle *cresc.*

Vc *cresc.*

Cb *cresc.*

Pno. *cresc.*

271 *f*

Vn. *f* *ff* *arco* ^{8^{va}}

I *f* *ff* *Unis. arco*

II *f* *ff* *arco*

Vle *f* *ff* *arco*

Vc *f* *ff* *arco*

Cb *f* *ff* *arco*

Pno. *f* *ff*

Div.

ff

ff

ff

ff

ff

ff

Баскское каприччио

П. Сарате
оркестровка Р. Абязова

Moderato

Div. > *f* Unis. pizz. **1** *ff*

6

13

20

27 *rit.* *a tempo* *sf* **2** Div. *p* *sf*

33 arco Unis. *pizz.*

38

45 arco **3**

51 *mp* **3**

56

61 4

67

72

76 5

80 pizz.

87 6 Div.

94 Unis. arco

99 pizz.

106 7

113 arco

118 **ff**

Баскское каприччио

3 ⑧ Allegro moderato (♩. = 88)

p

130 Unis. ⑨

f *p*

137

f *p*

144 Div. Unis.

150 Div. ⑩ pizz.

157

f *p*

164 ⑪ arco

1. 2. *f* *p* arco

Баскское каприччио

172

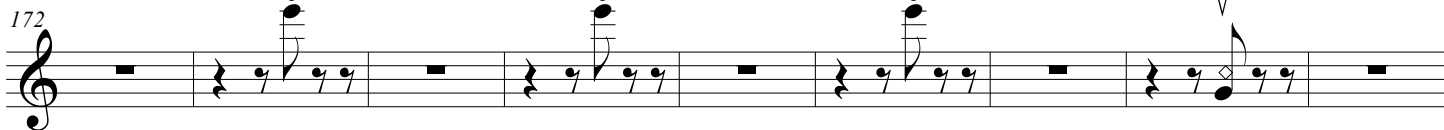

181

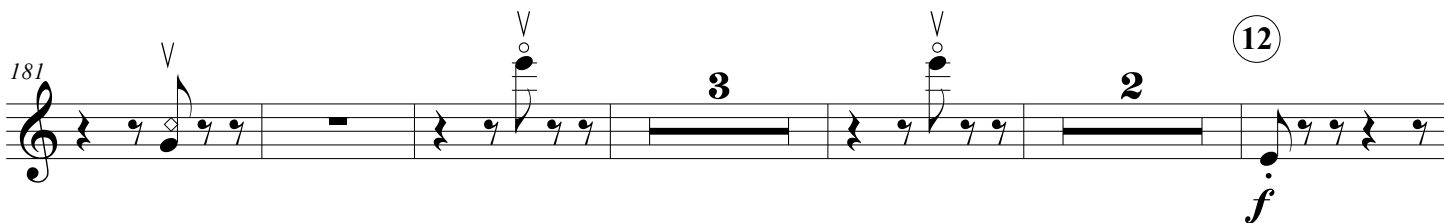

191

197

203

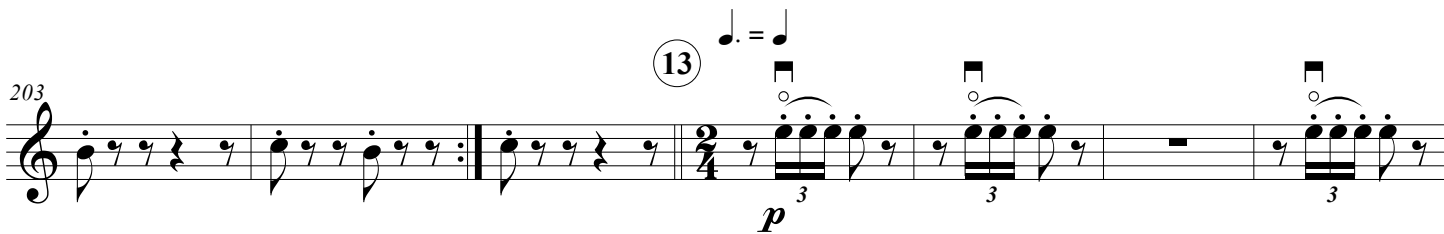

210

218

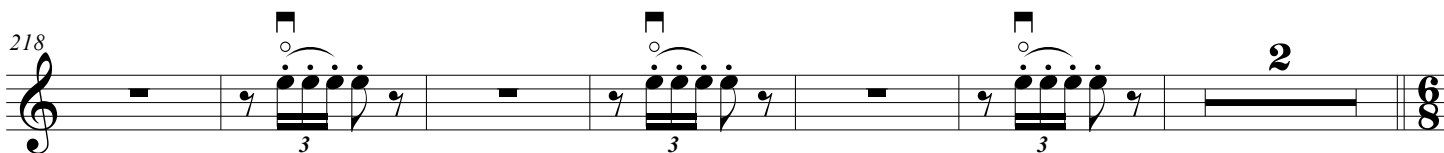

Баскское каприччио

5 (14) ♩ = ♩.

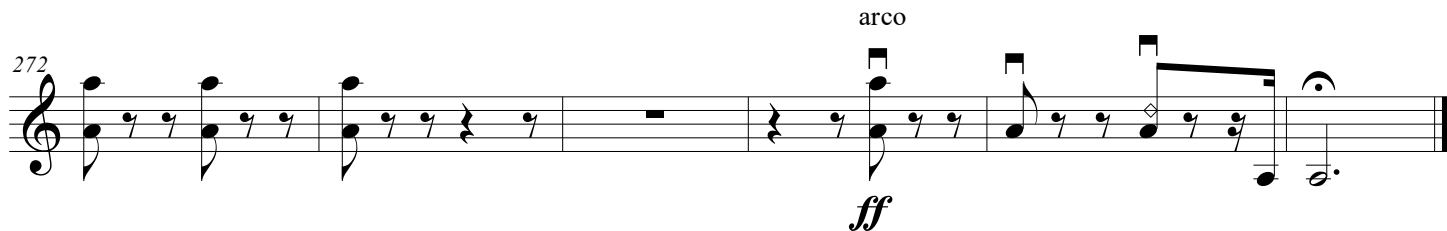
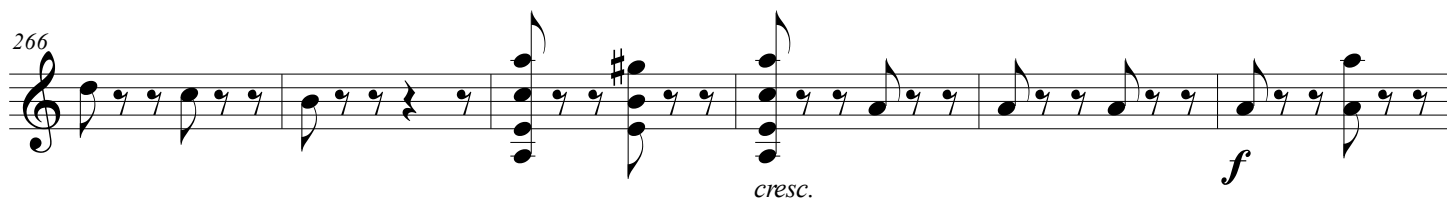
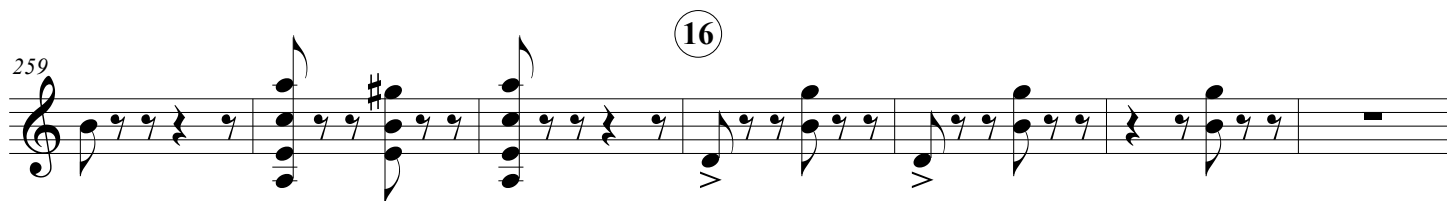

Баскское каприччио

П. Сарасате
оркестровка Р. Абызова

Moderato

Violin II score, Moderato. The score consists of ten staves of music. The key signature is one flat (B-flat), and the time signature is 3/4. The piece features various dynamics and articulations:

- Staff 1: *f*, *ff*, *pizz.*, *1*
- Staff 2: *p*
- Staff 3: *p*
- Staff 4: *p*
- Staff 5: *rit.*, *a tempo*, *sf*, *arco*, *p*, *Div.*, *sf*
- Staff 6: *Unis.*, *pizz.*, *arco*
- Staff 7: *pizz.*
- Staff 8: *arco*, *3*, *mp*
- Staff 9: *mp*
- Staff 10: *mp*

Баскское каприччио

4

7

8 Allegro moderato (♩ = 88)

Баскское каприччио

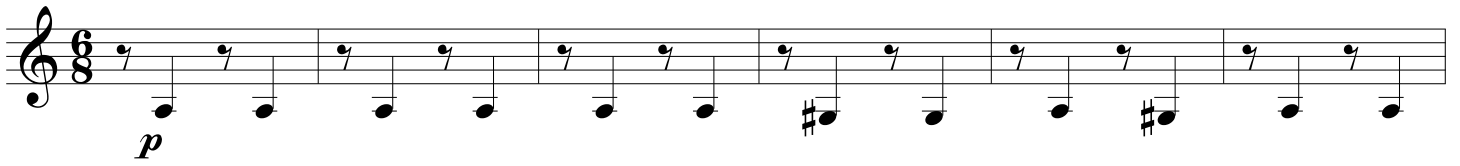

Unis.

9

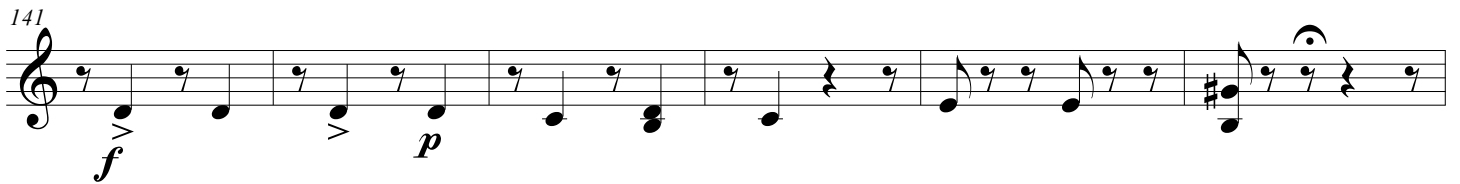

10

pizz.

Баскское каприччио

164

1. 2.

11

179

3

188

12 arco

2

f

195

201

13 $\text{♩} = \text{♩}$
Div.

p

207

2

Баскское каприччио

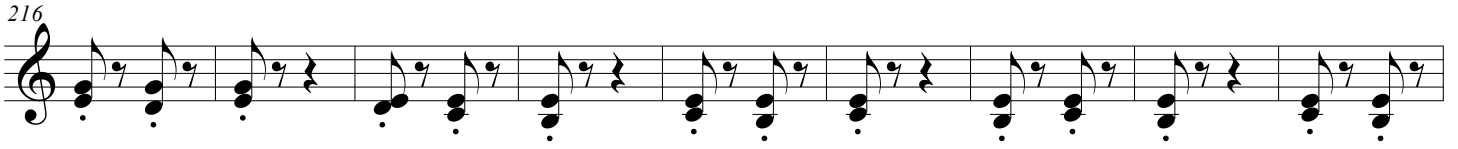

14 ♩ = ♩.
Unis.

15 pizz.

16

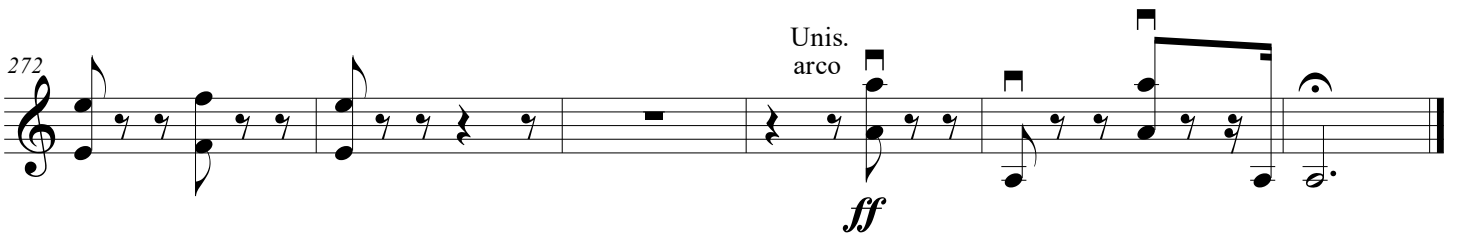
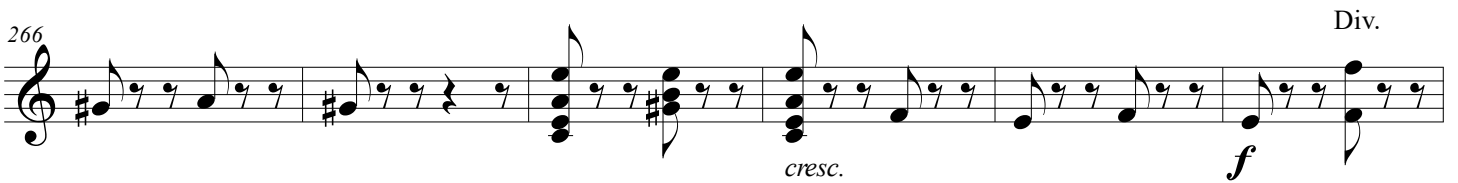

Viola

Баскское каприччио

П. Сарасате
оркестровка Р. Абызова

Moderato

6 *f* *ff* *pizz.* *p* *sf* *p* *sf* *rit.* *a tempo* *arco* *pizz.*

1

2

46

2 (3)

Баскское каприччио

arco

mp

(4)

(5)

p

pizz.

(6)

arco

mp

pizz.

108

115

8 Allegro moderato (♩. = 88)

122

128

135

142

149

156

164

10

pizz.

11

20

4 (12) arco

Баскское каприччио

196

202

(13) ♩ = ♩

208

218

(14) ♩ = ♩

232

238

244 15 pizz.

250

257 16

264 *cresc.*

271 *f* Div. arco *ff*

Баскское каприччио

П. Сарасате
оркестровка Р. Абязова

Moderato

7 *f* *ff* **1**

15 *p* *sf*

23 *p* *sf* *rit.* *a tempo* **2**

31 *arco* *pizz.*

37 *pizz.*

45 *arco*

3

58 *mp*

4

70

75

5

pizz.

80

6

88

95

arco

pizz.

100

7

108

116

8 Allegro moderato (♩. = 88)
pizz.

Баскское каприччио

132

9

141

149

157

165

192

199

13 ♩. = ♩

216

14 ♩ = ♩.

232

239

15

pizz.

253

16

259

265

cresc.

271

arco
ff

Contrabass

Баскское каприччио

П. Сарасате
оркестровка Р. Абызова

Moderato

6 *f* pizz. **1** *ff*

13 *p*

20 *sf* **2** *p* *sf*

27 *rit.* *a tempo*

33 arco

38 pizz.

45 arco

3 *mp*

57

62 4

68

73

78 5 pizz. *p*

84

6 arco

97 pizz.

103

7

117 *ff*

Баскское каприччио

3 ⑧ Allegro moderato (♩ = 88)
pizz.

132

⑨

141

arco

pizz.

149

arco

⑩ pizz.

156

163

1.

2.

⑪

20

⑫ arco

195

202

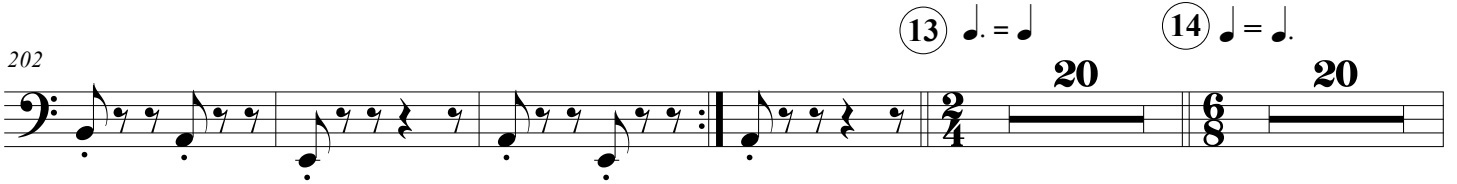

15

pizz.

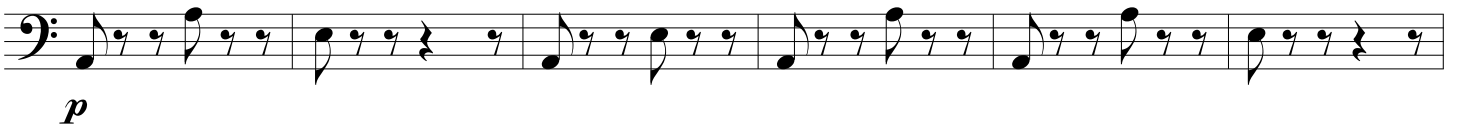
*p*

252

16

258

265

*cresc.*

271

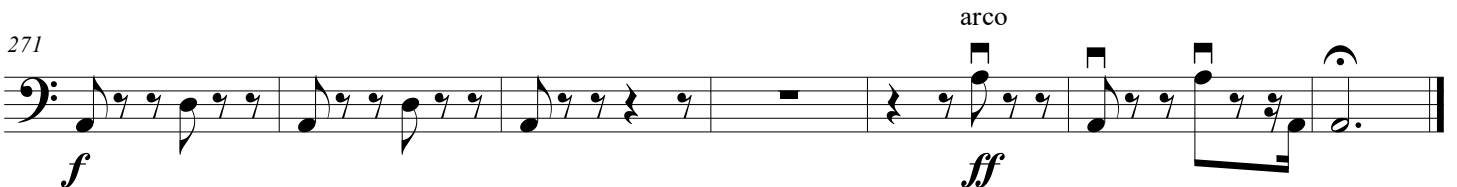
*f*

arco

ff

Piano

Баскское каприччио

П. Сарасате
оркестровка Р. Абызова

Moderato

19

23

27

rit. *a tempo* (2)

31

Баскское каприччио

3

37

41

45

49

3

53

59

65

71

Баскское каприччио

5

5

6

105

7

115

8 Allegro moderato (♩ = 88)

120

129

9

Баскское каприччио

7

10

141

f *p*³ *f* *p*

11

165

1. 2.

175

12

184

3 2 7 *f* 5

13

p

216

Баскское каприччио

14 $\text{♩} = \text{♩}$

15

249

16

265

271
