

Тарантелла

Е. Меццакапо
оркестровка Р. Абязова

Allegro brillante

Flauto
Violini I
Violini II
Viole
Celli
Contrabassi

Fl.
I
II
Vle
Vc
Cb
Pno.

Тарантелла

- Fl.:** Starts with a trill, then a melodic line with dynamics *cresc.*, *p cresc.*, and *ff*.
- I:** Violin I part with dynamics *cresc.*, *p cresc.*, and *ff*.
- II:** Violin II part with dynamics *cresc.*, *p cresc.*, and *ff*.
- Vle:** Viola part, marked *arco*, with dynamics *ff*.
- Vc:** Violoncello part with dynamics *cresc.*, *arco*, and *ff*.
- Cb:** Contrabasso part with dynamics *cresc.* and *ff*.
- Pno.:** Piano accompaniment with a rhythmic pattern in the right hand and rests in the left hand.

- Fl.:** Continues with melodic lines and dynamics *p*, *ff*, *p*, *f*, and *p*.
- I:** Violin I part with dynamics *p*, *ff*, *p*, *f*, and *p*.
- II:** Violin II part with dynamics *p*, *ff*, *p*, *f*, and *p*.
- Vle:** Viola part with dynamics *p*, *ff*, *p*, *f*, and *p pizz.*
- Vc:** Violoncello part with dynamics *ff*, *f*, *f*, and *p pizz.*
- Cb:** Contrabasso part with dynamics *f* and *p*.

Гарантелла

42

Fl. *mf* *cresc.* *p* *p*

I *mf* *p*

II *mf* *cresc.* *f* *p* *mf* *p*

Vle *mf* *cresc.* *f* *p* *mf* *p*

Vc *mf* *cresc.* *f* *p* *mf* *p*

Cb *cresc.* *f* *p* *mf*

Pno. *mf* *p*

53

Fl. *f* *p*

I *f* *pp*

II *f* *pp*

Vle *f* *pp* *pizz.*

Vc *pp* *pizz.*

Cb *pp*

Pno. *pp*

Гарантелла

64

Fl.

I

II

Vle

Vc

Cb

Pno.

arco

pizz.

arco

This block contains the musical score for measures 64 through 73. It features six staves: Flute (Fl.), Violin I (I), Violin II (II), Viola (Vle), Violoncello (Vc), and Contrabasso (Cb). A Piano (Pno.) part is shown in grand staff notation below the other instruments. The Flute part includes dynamic markings *mf* and *sf*. The Viola part includes *arco* and *pizz.* markings. The Violoncello part includes *arco* markings. The Piano part consists of a rhythmic accompaniment of eighth notes.

74

Fl.

I

II

Vle

Vc

Cb

Pno.

f

p

cresc.

p

f

p cresc.

f

p cresc.

f

p cresc.

f

p cresc.

f

p

pizz

p

pizz

f

p

This block contains the musical score for measures 74 through 83. It features the same six staves as the previous block. The Flute part includes dynamic markings *f*, *p*, and *cresc.*. The Violin I and II parts include *f* and *p cresc.* markings. The Viola part includes *f* and *p cresc.* markings. The Violoncello part includes *f* and *p cresc.* markings. The Contrabasso part includes *f* and *p* markings. The Piano part includes *f* and *p* markings. The Flute part includes *pizz* markings. The Violoncello part includes *pizz* markings.

Тарантелла

84

Fl. *cresc.* *p* *f*

I *p cresc.* *f*

II *p cresc.* *p* *f*

Vle *p cresc. arco* *p* *f*

Vc *p cresc.* *p* *f*

Cb *p* *f*

Pno. *p* *f*

95

Fl. *mf*

I *pizz. mf* *arco*

II *mf*

Vle *mf*

Vc *mf arco*

Cb *mf*

Pno. *mf*

Тарантелла

Тарантелла

125

Fl. *f* *cresc.* *p*

I *f* *arco* *pizz.* *p* *cresc.* *p*

II *f* *arco* *pizz.* *p* *cresc.* *p*

Vle *f* *arco* *pizz.* *p* *cresc.* *arco* *p*

Vc *f* *p* *cresc.* *p*

Cb *p* *cresc.* *p*

Pno. *cresc.* *p*

135

Fl. *cresc.* *p*

I *cresc.* *p*

II *cresc.* *p*

Vle *cresc.* *p*

Vc *cresc.* *p*

Cb *cresc.* *p*

Pno. *cresc.* *p*

Гарантелла

Тарантелла

166

Fl. *p* *cresc.*

I *cresc.*

II *cresc.*

Vle *pizz.* *arco*

Vc *cresc.* *arco*

Cb *cresc.*

Pno.

176

Fl. *p cresc.* *ff* *p* *ff*

I *p cresc.* *ff* *p* *ff*

II *p cresc.* *ff* *p* *ff*

Vle *ff* *p* *ff*

Vc *ff* *ff*

Cb *ff* *ff*

Pno.

Тарантелла

186

Fl. *p* *f* *p* *mf* *cresc.*

I *p* *f*

II *p* *f* *p* *mf* *cresc.* *f*

Vle *p* *f* *p* *mf* *cresc.* *f*

Vc *f* *pizz.* *mf* *cresc.* *f*

Cb *f* *p* *mf* *cresc.* *f*

197

Fl. *p* *p*

I *mf* *p*

II *p* *mf* *p*

Vle *p* *mf* *p*

Vc *p* *mf* *p*

Cb *mf*

Pno. *mf* *p*

Тарантелла

207

Fl. *f* *p*

I *f* *pp*

II *f* *pp*

Vle *f* *pp*

Vc *f* *pp* pizz. arco

Cb *pp*

Pno. *pp*

218

Fl. *f* *mf*

I *f* *mf*

II *f* *mf*

Vle *f* *mf*

Vc pizz. arco *f* *mf*

Cb *f* *mf*

Pno. *f*

Тарантелла

Тарантелла

Е. Меццакапо
оркестровка Р. Абязова

Allegro brillante

8 *f* *p* *f* *p*

18 *f* *pp* *cresc.*

27 *p cresc.* *ff*

33 *p* *ff* *p* *f*

40 *mf* *p*

59 *f* *pp*

68 *f*

77 *p cresc.* **4**

Тарантелла

86

p cresc.

92

f *mf*

99

106

pizz. arco

p *cresc.*

112

p *mf*

119

pizz. arco pizz.

pp

126

arco pizz.

f *p* *cresc.*

133

p *cresc.*

Гарантелла

140

p *f*

147

f *p* arco

153

f *p* *f* 2

161

pp

169

cresc.

176

p cresc. *ff* *p*

183

ff *p* *f* 11

200

mf *p*

207

f *pp*

214

221

f *mf*

227

pizz. arco

p *mf* *p*

233

pizz. arco

f

239

f *p* *f*

Тарантелла

Е. Меццакапо
оркестровка Р. Абязова

Allegro brillante

8 *f* *p* *f* *p*

17 *mf* *pp* *cresc.*

26 *p cresc.* *ff*

33 *p* *ff* *p* *f*

40 *p* *mf* *cresc.*

47 *f* *p* *mf* *p*

54 *f*

62 *pp*

70 *f*

Тарантелла

78

p cresc. *p*

84

p cresc.

90

p *f*

97

pizz. arco *mf*

103

p

110

cresc. *p*

117

pizz. arco *mf*

124

pizz. arco *pp* *f* *p* *cresc.*

Тарантелла

131

p *cresc.*

139

p

146

f *arco* *f* *p*

154

f *p* *mf*

161

pp

169

cresc.

176

p cresc. *ff*

182

p *ff* *p* *f*

Тарантелла

189

p *mf* *cresc.*

196

f *p* *mf* *p*

203

f

211

pp

219

f

226

mf *p* *mf*

pizz. arco

232

p *f*

pizz. arco

239

f *p* *f*

Viola

Тарантелла

Е. Меццакапо
оркестровка Р. Абызова

Allegro brillante

7

14

21

33

40

47

54

f *p* *f* *p*

p *pp*

ff

p *ff* *p* *f*

p *mf* *cresc.*

f *p* *mf* *p*

f

62

62 *pp*

70

70 *f*

78

78 *p cresc.* *p*

84

84 *p cresc.*

90

90 *p* *f*

98

98 *mf*

106

106 *p* *cresc.*

113

113 *pizz.* *p* *mf*

Тарантелла

119 pizz. arco pizz. *pp*

126 arco pizz. *f* *p* *cresc.*

133 *p* *cresc.*

139 *p*

146 arco *f* *f* *p*

152 *f* *p*

159 *p* *pp*

167 7

Тарантелла

180

ff p ff p

187

f p mf

194

cresc. f p mf

201

p f

209

pp

217

225

f mf p mf

pizz. arco

232

pizz. arco f

239

f p f

Cello

Тарантелла

Е. Меццакапо
оркестровка Р. Абызова

Allegro brillante

12 *pizz.* *pp* *arco* *pizz.* *arco*

23 *cresc.*

30 *ff* *ff*

38 *pizz.* *f* *p* *arco* *mf* *cresc.* *f*

48 *pizz.* *p* *arco* *mf* *p*

58 *pizz.* *pp* *arco*

68 *pizz.* *arco* *f*

Тарантелла

78 *p cresc.* *pizz.* *p*

85 *arco* *p cresc.* *p*

94 *f* *mf*

104 *p* *cresc.*

113 *p* *mf* *pizz.*

122 *arco* *pizz.* *arco* *pizz.* *pp* *f* *p*

130 *arco* *cresc.* *p* *cresc.*

141 *p* *f* *f*

151 *p* *f* *p* **3**

Тарантелла

161 pizz.

170

177

184

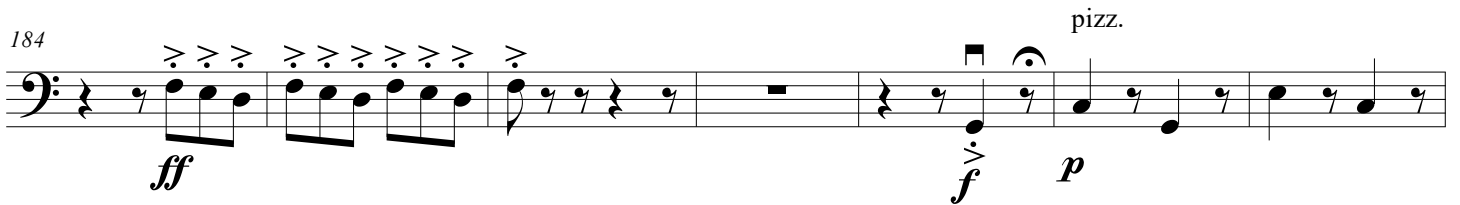

191

199

208

216

225

f *mf* *p* *mf*

pizz. arco

232

p *f*

pizz. arco

239

f *p* *f*

Тарантелла

Allegro brillante
pizz.

Е. Меццакапо
оркестровка Р. Абязова

5

12 *pp* 4

22 arco 2 *cresc.*

29 pizz. 7 *f* *p*

42 *cresc.* *f* *p*

50 pizz. 10 *mf* *pp*

66 arco 4 4 *f*

78 pizz. 4 4 *p*

Тарантелла

90

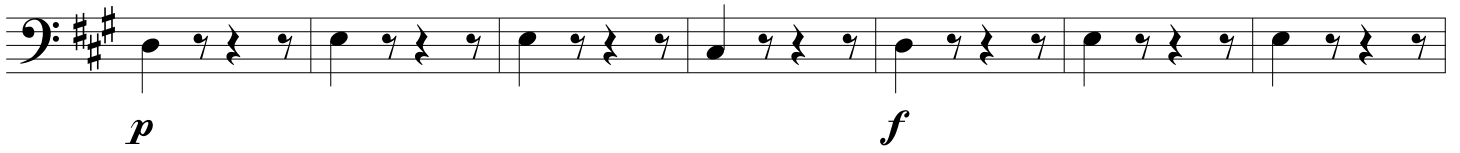

97

104

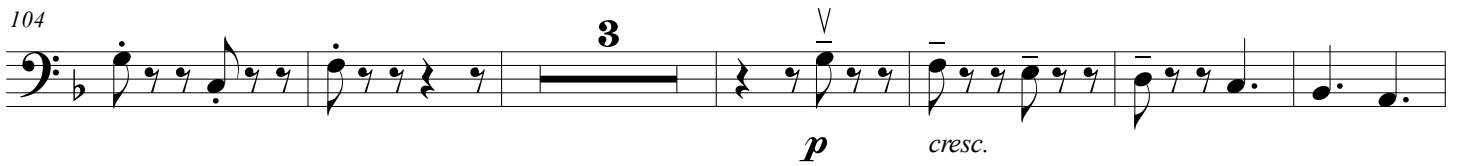

113

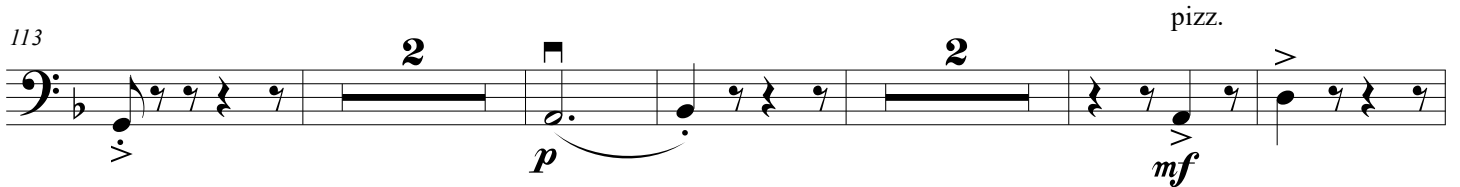

122

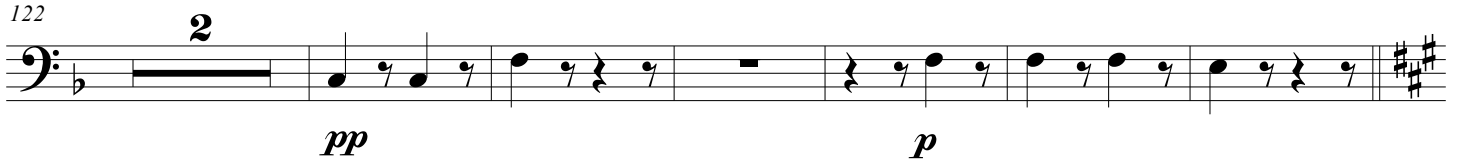

130

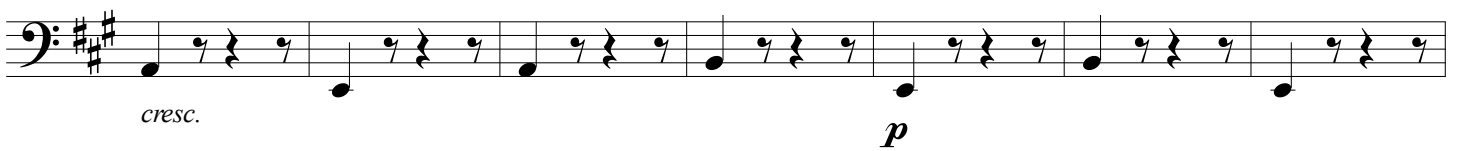

137

144

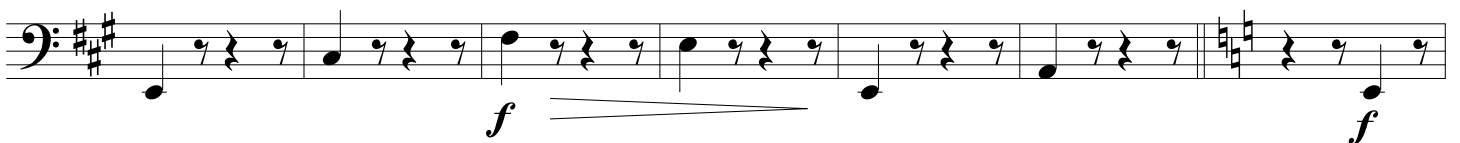

151

162

173 arco

179

192

200

219

229

239

Piano

Тарантелла

Allegro brillante

Е. Меццакапо
оркестровка Р. Абязова

Тарантелла

62

pp

68

74

2 **12** *p*

92

f

98

4 *p* **4**

Тарантелла

107

4

4

p

116

12

12

cresc.

133

p

cresc.

139

p

145

f

11

11

Тарантелла

161

pp

167

173

27

mf *p*

205

2

pp

Тарантелла

212

218

224

238
