

Румба

из к/ф "Человек-амфибия"

А. Петров

оркестровка Р. Абызов

Agitato

Violino I *f*

Violino II *f*

Violini I *f* simile

Violini II *f* simile

Viole *f* simile

Celli *f* pizz. simile

Contrabassi *f*

8

Vn. I

Vn. II

I

II

Vle

Vc

Cb

Румба

16

Vn. I
Vn. II
I
II
Vle
Vc
Cb

23

Vn. I
Vn. II
I
II
Vle
Vc
Cb

30

37

Румба

44

Vn. I

Vn. II

I

II

Vle

Vc

Cb

51

D.C. al Θ

Vn. I

Vn. II

I

II

Vle

Vc

Cb

Violin I

Румба

из к/ф "Человек-амфибия"

А. Петров

оркестровка Р. Абызов

Agitato

simile

Violin II

Румба

из к/ф "Человек-амфибия"

А. Петров

оркестровка Р. Абызова

Agitato

simile

D.C. al S

Viola

Румба

из к/ф "Человек-амфибия"

А. Петров

оркестровка Р. Абызова

Agitato

D.C. al §

Cello

Румба

из к/ф "Человек-амфибия"

А. Петров
оркестровка Р. Абязова

Agitato

simile

7

14

21

28

35

42

47

53

f

V

V

$\S \emptyset$

$\S \emptyset$

V

V

\emptyset

D.C. al \S

Contrabass

Румба

из к/ф "Человек-амфибия"

А. Петров
оркестровка Р. Абязова

Agitato
pizz.

f

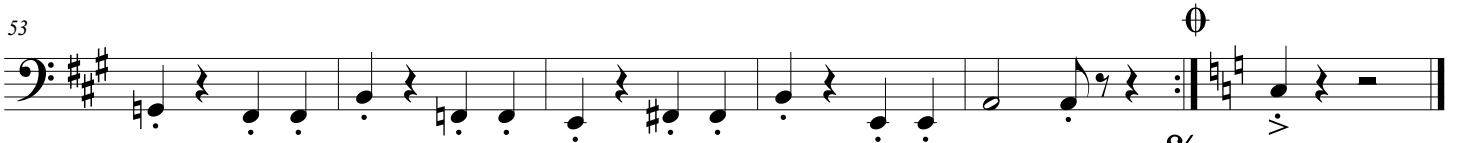
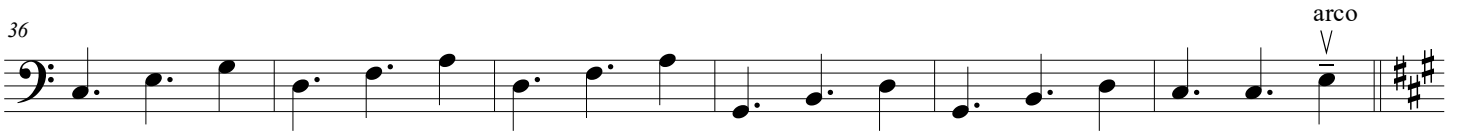
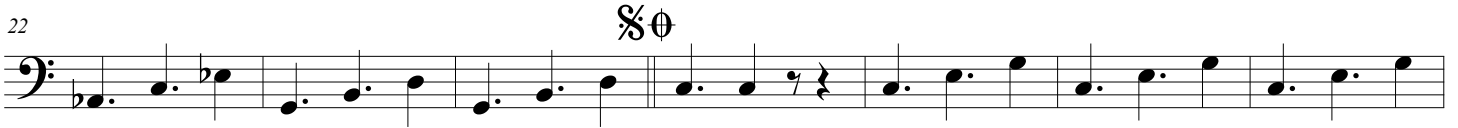
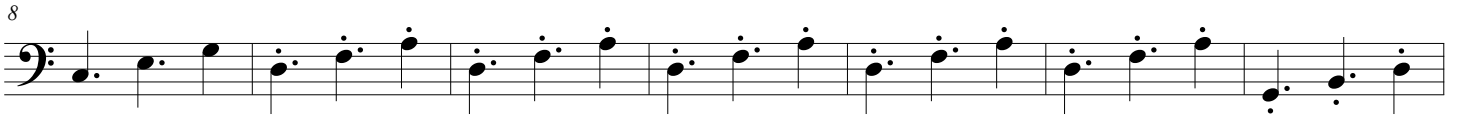

D.C. al S