

Тарантелла

Н. Леви
оркестровка Р. Абязова

Vivace

Violino solo

Violini I

Violini II

Viole

Celli

Contrabassi

10

Vno s.

I

II

Vle

Vc

Cb

19

Vno s.

I

II

Vle

Vc

Cb

Тарантелла

28

Vno s. *mp*

I *mp*

II *mp*

Vle *mp*

Vc *mp*
arco

Cb *mp*

37

Vno s. *f*

I *f*

II *f*

Vle *f*

Vc *f*

Cb *f*

45

Vno s. *p*

I *f*

II *f*

Vle *f*

Vc *f*

Cb *f*

Тарантелла

53

Vno s.
I
II
Vle
Vc
Cb

61

Vno s.
I
II
Vle
Vc
Cb

pizz. arco
mf ff
mf ff
mf pizz. ff
mf

Тарантелла

Н. Леви
оркестровка Р. Абызова

Vivace

mf *p* *sf* *mf*

7

13 *p*

19 *f*

25 *mp*

31 *f*

38

Тарантелла

44

p

51

f

57

63

mf *ff*

Violin II

Тарантелла

Н. Леви
оркестровка Р. Абязова

Vivace

mf sf mf

7

13 p

19 f

25 mp

31 V f

38

44

p

50

f

57

v

63

mf *ff*

Тарантелла

Н. Леви
оркестровка Р. Абязова

Vivace

mf sf mf

7

13 p

19 f

25 mp

32 f

39

45

51

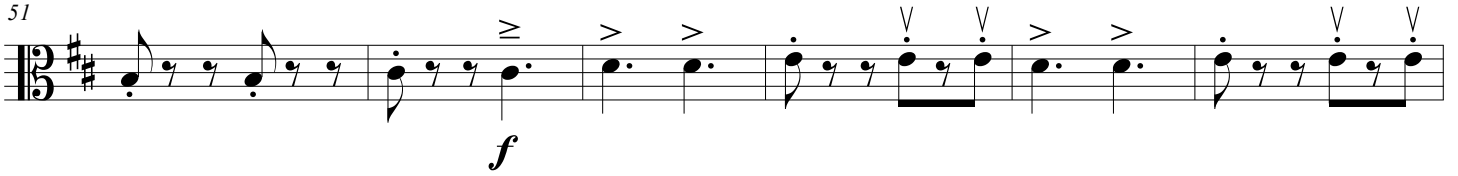

57

63

Cello

Тарантелла

Н. Леви
оркестровка Р. Абязова

Vivace

mf *p* *sf* *mf*

7

13 *p*

19 *f*

25 *mp*

31

38

Тарантелла

44

p

50

f

57

63

mf *ff*

Contrabass

Тарантелла

Н. Леви
оркестровка Р. Абязова

Vivace
pizz.

mf

mf

13

p

f

25

arco

mp

34

f

58

pizz.

mf

3

3

3

3

3

3

3

3

7

2