

Увертюра

к опере "Женитьба Фигаро"

В.А. Моцарт

оркестровка Р. Абязова

Presto

Orchestral score for the first system, measures 1-6. The instruments are Silofono, Violino I, Violino II, Viola, Cello, and Contrabasso. The dynamic marking is *pp*.

Orchestral score for the second system, measures 7-15. The instruments are Sil., Vn. I, Vn. II, Vl., Vc., and Cb. The dynamic markings are *mf* and *f*.

Orchestral score for the third system, measures 16-21. The instruments are Sil., Vn. I, Vn. II, Vl., Vc., and Cb. The dynamic marking is *p*.

23

Sil. *mf* *f*

Vn. I *f* *f* *f*

Vn. II *mf* *f* *f*

VI. *mf* *f* *f*

Vc. *mf* *f* *f*

Cb. *mf* *f* *f*

32

Sil. *f* *p* *f* *p* *f* *p*

Vn. I *f* *p* *f* *p* *f* *p*

Vn. II *f* *p* *f* *p* *f* *p*

VI. *fp* *fp* *fp*

Vc. *f* *p* *f* *p* *f* *p*

Cb. *f* *p* *f* *p* *f* *p*

40

Sil. *f* *mf*

Vn. I *f* *mf*

Vn. II *f* *mf*

VI. *f* *mf*

Vc. *f* *mf*

Cb. *f* *mf*

48

Sil.

Vn. I

Vn. II

Vl.

Vc.

Cb.

Div.

Unis.

56

Sil.

Vn. I

Vn. II

Vl.

Vc.

Cb.

Unis.

fp *fp* *fp*

fp *fp* *fp* *fp*

Div.

65

Sil.

Vn. I

Vn. II

Vl.

Vc.

Cb.

fp *fp* *fp*

fp *fp* *fp* *fp*

Unis.

Div.

73

Sil.

Vn. I

Vn. II

VI.

Vc.

Cb.

f *p* *f* *p* *f* *p*

f *f* *f*

81

Sil.

Vn. I

Vn. II

VI.

Vc.

Cb.

f

Unis.

90

Sil.

Vn. I

Vn. II

VI.

Vc.

Cb.

Div.

Unis. *p*

p

p

p

99

Sil.

Vn. I

Vn. II

Unis.

Unis.

VI.

solo

altri

Vc.

Cb.

tr

tr

Div.

108

Sil.

mf

Vn. I

Vn. II

mf

VI.

mf

Vc.

mf

Cb.

mf

3

115

Sil.

Vn. I

Vn. II

VI.

Unis.

Vc.

Cb.

3

Unis.

122

Sil. *fp*

Vn. I *fp* Div. *fp* *fp* *fp*

Vn. II *fp* *fp* *fp* *fp*

Vi. *fp* *fp* *fp* *fp*

Vc. *fp* *fp* *fp* *fp*

Cb. *fp* *fp* *fp*

129

Sil. *fp* *fp* *fp* *f* *p*

Vn. I *fp* *fp* *fp* *f* *p* Unis.

Vn. II *fp* *fp* *fp* *f* *p*

Vi. *fp* *fp* *fp* *f*

Vc. *fp* *fp* *fp* *f*

Cb. *fp* *fp* *fp* *f*

137

Sil. *pp*

Vn. I *pp*

Vn. II *pp*

Vi. *pp*

Vc. *pp* Unis.

Cb. *pp*

144

Sil.

Vn. I

Vn. II

VI.

Vc.

Cb.

mf

f

mf

f

mf

f

mf

f

153

Sil.

Vn. I

Vn. II

VI.

Vc.

Cb.

p

p

p

p

p

p

p

p

Div.

159

Sil.

Vn. I

Vn. II

VI.

Vc.

Cb.

f

f

f

f

f

f

f

f

166

Sil.

Vn. I

Vn. II

VI.

Vc.

Cb.

Unis. V V

fp fp fp

176

Sil.

Vn. I

Vn. II

VI.

Vc.

Cb.

fp fp fp

fp Unis. fp fp fp fp

fp fp fp fp

184

Sil.

Vn. I

Vn. II

VI.

Vc.

Cb.

Div. V

f p f

f p f

f p f

f f

191

Sil.

Vn. I

Vn. II

VI.

Vc.

Cb.

p *f* *p* *f*

Div.

Unis.

f *f*

200

Sil.

Vn. I

Vn. II

VI.

Vc.

Cb.

208

Sil.

Vn. I

Vn. II

VI.

Vc.

Cb.

p

Unis.

p

Unis.

Div.

Unis.

solo

altri

p

217

Sil.

Vn. I

Vn. II

VI.

Vc.

Cb.

224

Sil.

Vn. I

Vn. II

VI.

Vc.

Cb.

3

Div.

solo

altri

230

Sil.

Vn. I

Vn. II

VI.

Vc.

Cb.

3

Div.

Unis.

236

Sil.

Vn. I *pp*

Vn. II *pp* Unis.

VI. *pp* Div.

Vc. Unis.

Cb. *pp*

242

Sil. *cresc.*

Vn. I *cresc.*

Vn. II *cresc.*

VI. *cresc.* Unis. Div.

Vc. *cresc.*

Cb. *cresc.*

248

Sil.

Vn. I *f*

Vn. II *f* Unis.

VI. *f*

Vc. *f*

Cb. *f*

255

Sil.

Vn. I

Vn. II

VI.

Vc.

Cb.

261

Sil.

Vn. I

Vn. II

VI.

Vc.

Cb.

268

Sil.

Vn. I

Vn. II

VI.

Vc.

Cb.

274

Sil.

Vn. I

Vn. II

VI.

Vc.

Cb.

280

Sil.

Vn. I

Vn. II

VI.

Vc.

Cb.

287

Sil.

Vn. I

Vn. II

VI.

Vc.

Cb.

Violino I

Увертюра

к опере "Женитьба Фигаро"

В.А. Моцарт

оркестровка Р. Абязова

Presto

6 *pp*

16 *p*

21 *f*

29 *f* *p*

36 *f* *p* *f* *p*

41 *f* *mf*

47 Div.

53 Unis.

63

68

75

81

88

95

100

108

121 *fp* *fp* *fp* Div.

129 *fp* *fp* *fp* *f* *p* Unis.

136 *pp*

140

144 *f* 4

153 *p* Div.

159 *f*

166 Unis. 4

176

3

184

f *f*

191

f *p* *f* Div.

200

208

Unis. *p*

214

2

223

4 Div. Unis.

234

pp

239

243

cresc.

247

f

252

259

265

272

277

282

289

Violino II

Увертюра

к опере "Женитьба Фигаро"

В.А. Моцарт

оркестровка Р. Абязова

Presto

pp

6

mf f V

14

p

20

25

mf f V

33

f p f p

39

f p f mf V

46

52

f p V V

59

fp *fp* *fp* *fp*

65

fp *fp* *fp*

70

fp

75

f *f* *f* *f*

82

90

97

Div. Unis.

p

104

mf

109

113

117

121

127

134

138

142

146

mf f V

153

p

157

161

f

166

V V fp

173

fp fp fp

179

fp fp fp fp

185

f p

190

f *p* *f* *p* *f*

198 Div.

205

212 Unis.

219

223

227 Div.

232

6

Unis.

238

pp

243

cresc.

248

f

254

260

266

274

280

287

Viola

Увертюра

к опере "Женитьба Фигаро"

В.А. Моцарт

оркестровка Р. Абязова

Presto

1-5 measures of the Viola part, starting with a *pp* dynamic marking.

6-12 measures of the Viola part, with dynamics *mf* and *f*.

13-18 measures of the Viola part, starting with a *p* dynamic marking and a *V* (Vibrato) marking.

19-23 measures of the Viola part.

24-31 measures of the Viola part, with dynamics *mf* and *f*, and a *V* marking.

32-40 measures of the Viola part, featuring *fp* dynamics.

41-47 measures of the Viola part, with dynamics *f* and *mf*.

48-54 measures of the Viola part, including *Div.* (Divisi) and *Unis.* (Unison) markings.

55-59 measures of the Viola part, ending with *fp* dynamics and *V* markings.

63 Div. Unis.

fp fp fp fp

71 Div.

79 Unis.

f

87

94 Div. Unis.

p

103

mf

112 Div. Unis.

120

fp fp fp

129

fp fp fp f

3

139

pp

143

mf

148

f

154

p

158

162

f

168

fp *fp* *fp*

175

fp *fp* *fp*

Unis.

182

fp *fp*

Div.

189

f

196

Unis.

V

202

V

207

Div.

p

214

Unis.

V

221

V

229

233

3

240 Div. *pp* Unis. *cresc.* Div.

248 *f* Unis.

255

260 *tr*

265

271

276 *tr* *tr*

282

289

Cello

Увертюра

к опере "Женитьба Фигаро"

В.А. Моцарт

оркестровка Р. Абязова

Presto

pp

6

mf f

14

p

20

25

mf f

33

f p f p f p

41

f mf

48

54

6

65

77

85

91

97

103

109

115

121

128

fp *fp* *fp* *f*

134

Unis. *pp*

141

145

mf *f*

152

p

157

161

f

166

V V 6

178 *f*

190 *f*

198

204

210 *p* solo *f* altri

216 *f* tutti

223 solo altri

231 Unis. *pp*

237

242

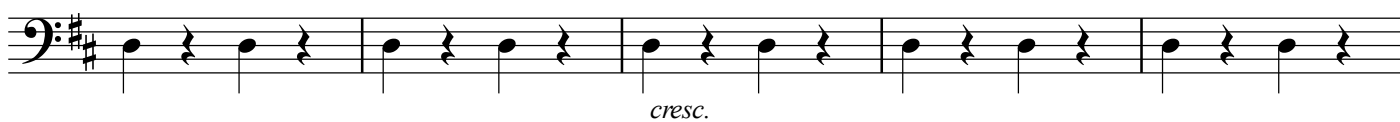

247

253

259

265

271

277

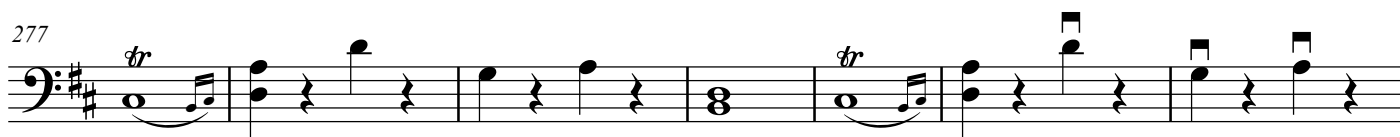

284

291

Contrabasso

Увертюра

к опере "Женитьба Фигаро"

В.А. Моцарт
оркестровка Р. Абязова

Presto

pp

6

mf *f*

14

p

20

25

mf *f*

34

f *p* *f* *p* *f* *p* *f*

42

mf

48

54

V *V* 7

66 **6**

f *f*

79

f *f*

86

92

p

99

106

mf

114

122

fp *fp* *fp* *fp*

130

fp *fp* *f*

136

pp

142

f

147

mf *f*

154

p

159

f

163

f

170

V *V* *7* *6*

187

f *f* *f* *f*

195

V

201

V

207

p

214

V

222

232

pp

239

244

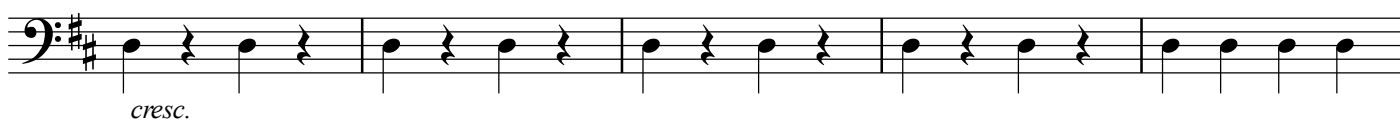

249

255

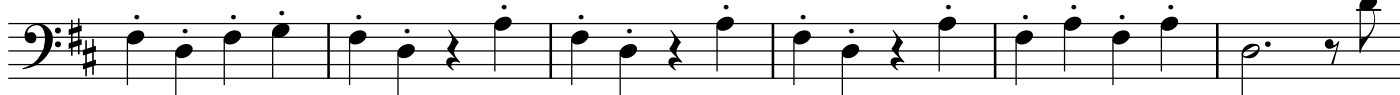

261

267

272

278

284

289

