

Эх, донские казаки

Русская народная песня
обр. А. Шалова
оркестровка Р. Абязова

Allegro $\text{♩} = 120$

①

- Balalaika:** Starts with a rest, then plays a rhythmic pattern of chords. Dynamics: *mf*, *pizz.*

②

③

- Violini I:** Starts with *arco* (arco) marking, then *pizz.* (pizzicato) marking, and ends with *arco* marking.
- Violini II:** Plays a melodic line with *arco* marking.
- Viola:** Plays a melodic line with *Div. arco* (divisi arco) marking and *Unis.* (unison) marking.
- Violoncello:** Plays a melodic line with *arco* marking.
- Contrabasso:** Plays a melodic line with *arco* marking.

④

⑤

Эх, донские казаки

38

38

I

II

Vle

Vc

Cb

Div.

arco

arco

Div.

49

49

I

II

Vle

Vc

Cb

mp

mp

mp

mp

59

59

I

II

Vle

Vc

Cb

mf

mf

mf

mf

mp

mf

mf

70 (10)

Violin I: *p*, *pp*, *cresc.*
Violin II: *p*, *pp*, *cresc.*
Viola: *p*, *pp*, *cresc.*
Violoncello: *p*, *pp*, *cresc.*
Contrabasso: *p*, *pp*, *cresc.*

80 (11)

Violin I: *p*, *pizz.*
Violin II: *p*, *cresc.*, *pizz.*
Viola: *p*, *pizz.*
Violoncello: *p*, *pizz.*
Contrabasso: *p*, *pizz.*

88 (12)

Violin I: *mf*, *arco*, *pizz.*
Violin II: *mf*, *arco*, *pizz.*
Viola: *mf*, *arco*, *pizz.*
Violoncello: *mf*, *arco*, *pizz.*
Contrabasso: *mf*, *arco*, *pizz.*

99

arco *f*

99

I

II

Div.

arco

Vle

Vc

arco

Cb

V

Violin I

Эх, донские казаки

Русская народная песня
обр. А. Шалова
оркестровка Р. Абызова

Allegro ♩ = 120

1 pizz.

9 2 arco

17 pizz. 3 arco 3

28 4 pizz. arco Div. p cresc.

36 5 Unis.

6 7 mp

54

63

71

78

84

92

100

Эх, донские казаки

Русская народная песня
обр. А. Шалова
оркестровка Р. Абязова

Allegro ♩ = 120

1 pizz.

9

2

17

arco

3

26

4 pizz.

f p cresc.

35

5

Div. arco

44

6

Эх, донские казаки

7 8

mp

62 9

mf

71 10

p

78

pp *cresc.*

84 11 pizz.

92 12 arco

100 Div.

Viola

Эх, донские казаки

Русская народная песня
обр. А. Шалова
оркестровка Р. Абязова

Allegro Div. = 120

1 Unis. pizz.

f

11

2

20

3 Div. arco Unis.

4 pizz.

30

5

p *cresc.*

39

arco

6

48

7

mp

59

8

68 9

mf *p*

76 10 11 pizz.

8

91 12

99 arco

Cello

Эх, донские казаки

Русская народная песня
обр. А. Шалова
оркестровка Р. Абязова

Allegro ♩ = 120

1 pizz.

mf

12

2

3 arco

22

4 pizz.

2

f

33

5

Div.

p *cresc.*

42

6

7

arco

8

mp

68

9

10

mf *p* *pp*

79

88

99

Contrabass

Эх, донские казаки

Русская народная песня
обр. А. Шалова
оркестровка Р. Абязова

Allegro ♩ = 120
pizz.

1

f

2

mf

3

12

4

5

23

f

6

41

7

arco 8

51

mp

9

10

68

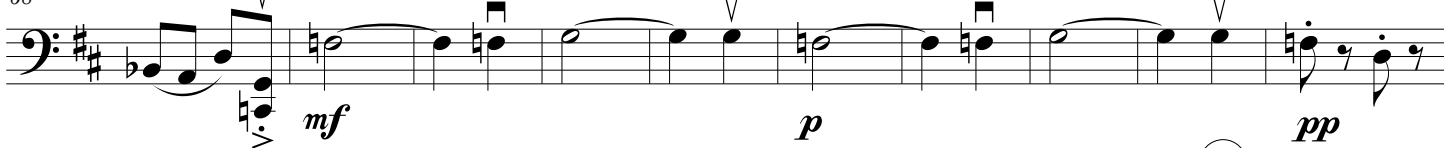

mf

p

pp

78

pizz. 11

cresc.

12

87

98

arco

