

Декабрь. Святки

из цикла "Времена года"

П. Чайковский
оркестровка Р. Абызова

Tempo di Valse

molto rit. *a tempo*

Piano

p *poco cresc.* *p*

Violin I

p *poco cresc.* arco *Unis. pizz.*

Violin II

p *poco cresc.* arco *p*

Viola

p *poco cresc.* arco *p*

Cello

p *poco cresc.* arco *p*

Contrabass

p *poco cresc.* *p*

10

Pno.

10

Vln. I

p *Div.*

Vln. II

Vla.

Vc.

Cb.

20

molto rit. *a tempo*

Pno. *poco cresc.* *p cresc.* *p*

Vln. I *poco cresc.* arco *Unis. pizz.* *p cresc.* Div. *p*

Vln. II *poco cresc.* arco *Unis. pizz.* *p cresc.* *p*

Vla. *poco cresc.* arco *p cresc.* *p*

Vc. *poco cresc.* arco *p cresc.* *p*

Cb. *poco cresc.* *p cresc.* *p*

30

Pno. *p*

Vln. I Unis.

Vln. II Unis.

Vla.

Vc.

Cb.

39

Pno.

Vln. I

Vln. II

Vla.

Vc.

Cb.

cresc.

mf

cresc.

mp arco

mf

cresc.

Div.

mf

cresc.

mf

cresc.

mf

cresc.

mf

46

Pno.

Vln. I

Vln. II

Vla.

Vc.

Cb.

p cresc.

mf

pizz.

p cresc.

mp arco

mf

pizz.

Unis.

p cresc.

Div.

mf

p cresc.

mf

p cresc.

mf

p cresc.

mf

54 *molto rit.*
Pno. *p* *poco cresc.*
Vln. I *pizz.* *Div. pizz.* *p* *poco cresc.* *arco*
Vln. II *pizz.* *Div. pizz.* *p* *poco cresc.* *arco*
Vla. *Unis.* *pizz.* *p* *poco cresc.* *arco*
Vc. *p* *poco cresc.*
Cb. *p* *poco cresc.*

63 *a tempo*
Pno. *p*
Vln. I *Unis. pizz.* *p* *Unis. pizz.* *Div.*
Vln. II *pizz.* *p* *pizz.* *Div.*
Vla. *arco* *pizz.* *p*
Vc. *p*
Cb. *p*

73

molto rit. *a tempo*

Pno. *poco cresc.* *p cresc.*

Vln. I *poco cresc.* arco *p cresc.* Unis. pizz.

Vln. II *poco cresc.* arco *p cresc.* Unis. pizz.

Vla. *poco cresc.* arco *p cresc.* pizz.

Vc. *poco cresc.* arco *p cresc.*

Cb. *poco cresc.* *p cresc.*

83

Pno. *mf* *p*

Vln. I *mf* *p* arco

Vln. II *mf* *p* arco

Vla. *mf* *p* arco

Vc. *mf* *p* arco

Cb. *mf* *p*

92

Pno.

Vln. I

Vln. II

Vla.

Vc.

arco

103

Pno.

Vln. I

Vln. II

Vla.

Vc.

Cb.

f

mf

f

f

mf

f

f

f

f

f

134

Pno.

Vln. I

Vln. II

Vla.

Vc.

Cb.

mf

mf

mf

mf

mf

mf

D.C. al \oplus e poi Coda \oplus Coda

145

Pno.

Vln. I

Vln. II

Vla.

Vc.

Cb.

p

poco a poco cresc.

Div. pizz.

Unis.

p pizz.

poco a poco cresc. Unis.

p pizz.

poco a poco cresc.

p pizz.

poco a poco cresc. arco

p arco

poco a poco cresc.

p

poco a poco cresc.

153

Pno.

Vln. I

Vln. II

Vla.

Vc.

Cb.

Div.

Unis.

pizz.

arco

161

Pno.

Vln. I

Vln. II

Vla.

Vc.

Cb.

Div.

Unis.

arco

f

mf

pizz.

f

mf

f

mf

f

mf

f

mf

Violin I

Декабрь. Святки

из цикла "Времена года"

П. Чайковский

оркестровка Р. Абызова

Tempo di Valse

Div.
pizz.

molto rit.
arco

p *poco cresc.*

a tempo

Unis.
pizz.

Div.

8 *p*

molto rit.
arco

16 *p* *poco cresc.*

a tempo

Unis.
pizz.

Div.

24 *p cresc.* *p*

Unis.

31

38 *cresc.* *mp* *mf*

45 *p cresc.* *p* *mf*

Декабрь. Святки

52 *pizz.* *Div. pizz.*
p

59 *poco cresc.* *molto rit.* *arco* *a tempo* *Unis. pizz.*
p

67 *Div.*

75 *poco cresc.* *molto rit.* *arco* *a tempo* *Unis. pizz.*
p cresc.

83 *mf* *p* \emptyset 6

94 *arco* 7 *f*

107 2 *mf* *f*

116 2 6 8 *mf* *p*

136

D.C. al Φ e poi Coda

142

mf

Φ Coda

149

p *poco a poco cresc.*

Div. pizz. Unis.

155

Div. Unis.

161

Div. Unis. arco

f

167

mf *p*

Div.

Violin II

Декабрь. Святки

из цикла "Времена года"

П.Чайковский

оркестровка Р.Абязова

Tempo di Valse

Div.
pizz.

molto rit.
arco

p *poco cresc.*

8 *a tempo* Unis. pizz.

p

16 Div. *molto rit.* arco

poco cresc.

24 *a tempo* Unis. pizz. Div. *p*

p cresc. *p*

32 Unis.

40 *cresc.* *mf* arco pizz.

48 *p cresc.* *mf* arco

54 pizz. Div. pizz. *p* *poco cresc.*

61 *molto rit.* arco *a tempo* Unis. pizz. *p*

68 Div.

75 *poco cresc.* *molto rit.* arco *a tempo* Unis. pizz. *p cresc.*

82 *mf* *p*

88 arco V

97 V *f*

106

mf *f*

114

mf *p*

122

V

130

V

139

D.C. al \oplus e poi Coda

3

mf

\oplus Coda

149

pizz. *Unis.*

p *poco a poco cresc.*

156

Div.

162

Unis. arco

f *mf*

169

pizz. *arco* *Div.*

p

Viola

Декабрь. Святки

из цикла "Времена года"

П. Чайковский

оркестровка Р. Абызова

Tempo di Valse

pizz.

molto rit.

arco

8

a tempo

pizz.

16

molto rit.

arco

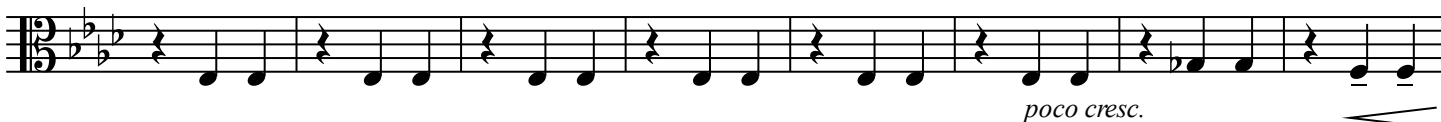

24

a tempo

pizz.

32

2

106

114

122

131

140

Θ Coda

149

156

162

169

Cello

Декабрь. Святки

из цикла "Времена года"

П. Чайковский

оркестровка Р. Абызова

molto rit.

Tempo di Valse

pizz.

8 *a tempo*
arco

pizz.

15

molto rit.

a tempo
arco

pizz.

22

29

37

45

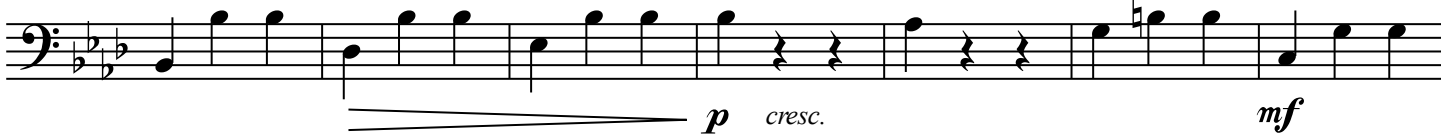

52

Декабрь. Святки

59

molto rit.

a tempo
arco

pizz.

59-65: Bass clef, key signature of two flats. The staff contains a series of eighth notes with stems pointing up. A *poco cresc.* marking is placed below the first few notes. A hairpin crescendo symbol is positioned below the staff, starting under measure 62 and ending under measure 65. A dynamic marking of *p* is placed below the final note of the staff.

66

66-73: Bass clef, key signature of two flats. The staff contains a series of eighth notes with stems pointing up, continuing the rhythmic pattern from the previous staff.

74

molto rit.

a tempo
arco

pizz.

74-80: Bass clef, key signature of two flats. The staff contains a series of eighth notes with stems pointing up. A *poco cresc.* marking is placed below the first few notes. A hairpin crescendo symbol is positioned below the staff, starting under measure 77 and ending under measure 80. A dynamic marking of *p cresc.* is placed below the final note of the staff.

81

81-87: Bass clef, key signature of two flats. The staff contains a series of eighth notes with stems pointing up. A dynamic marking of *mf* is placed below the first note. A hairpin crescendo symbol is positioned below the staff, starting under measure 84 and ending under measure 87. A dynamic marking of *p* is placed below the final note of the staff.

88

arco

88-95: Bass clef, key signature of three sharps. The staff contains a series of quarter notes with stems pointing up, some beamed together. The notes are: G4, A4, B4, C5, G4, A4, B4, C5, G4, A4, B4, C5, G4, A4, B4, C5.

96

96-103: Bass clef, key signature of three sharps. The staff contains a series of quarter notes with stems pointing up, some beamed together. A dynamic marking of *f* is placed below the first note. A hairpin crescendo symbol is positioned below the staff, starting under measure 99 and ending under measure 103. A dynamic marking of *mf* is placed below the final note of the staff.

104

104-111: Bass clef, key signature of three sharps. The staff contains a series of quarter notes with stems pointing up, some beamed together. A dynamic marking of *f* is placed below the first note. A hairpin crescendo symbol is positioned below the staff, starting under measure 107 and ending under measure 111. A dynamic marking of *mf* is placed below the final note of the staff.

112

112-119: Bass clef, key signature of three sharps. The staff contains a series of quarter notes with stems pointing up, some beamed together. A dynamic marking of *f* is placed below the first note. A hairpin crescendo symbol is positioned below the staff, starting under measure 115 and ending under measure 119. A dynamic marking of *mf* is placed below the final note of the staff.

120

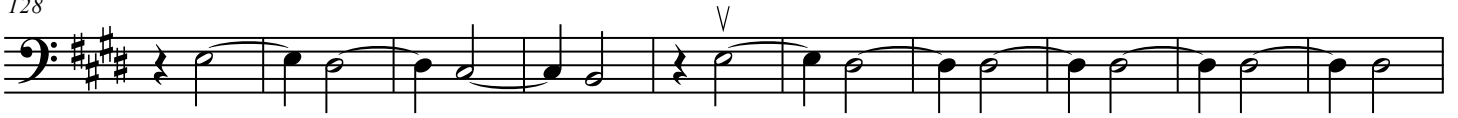

128

D.C. al Φ e poi Coda

138

 Φ Coda

149

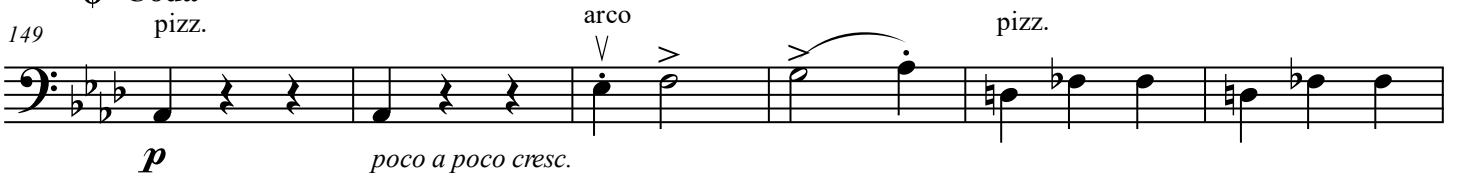

155

162

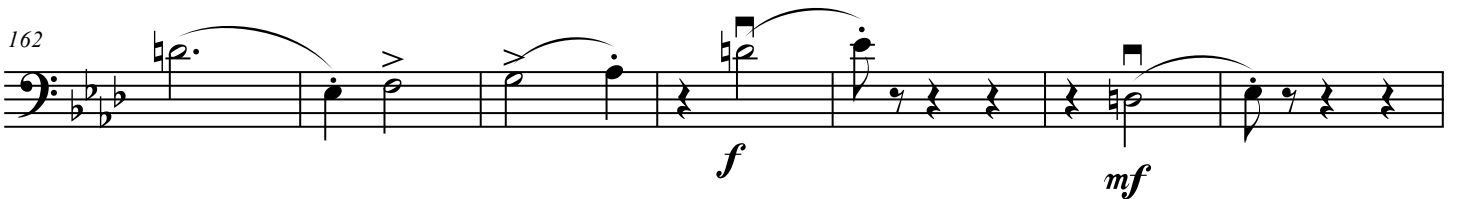

169

Contrabass

Декабрь. Святки

из цикла "Времена года"

П. Чайковский

оркестровка Р. Абызова

Tempo di Valse

pizz.

molto rit.

8

a tempo

15

22

molto rit.

a tempo

30

38

46

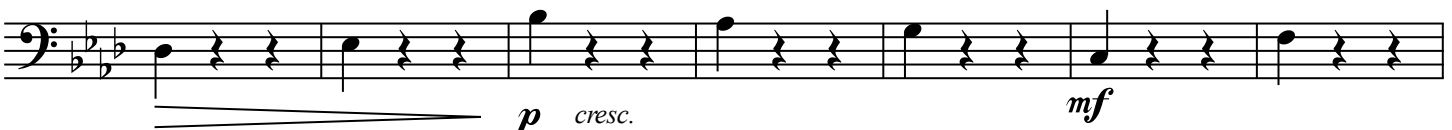

53

60

67

74

81

88

110

120

127

134

141

Φ Coda

156

168
