

Сюимбикэ

Ф. Яруллин
обр. Ф. Хасновой
орк. Р. Абязова

Valse lento

Piano *mf* *p* *molto espressivo e cantabile*
pizz.
V-ni I *p* pizz.
V-ni II *p* pizz.
V-le *p* arco V 3 pizz.
V-c *mf* pizz. *p*
C-b *mf* *p*

16 rit. a tempo
Pno. *p* cresc.
V-ni I arco V pizz. solo *p dolce* altri arco tutti cresc. 3
V-ni II arco V pizz. *p* arco tutti cresc. 3
V-le *p* arco cresc. 3
V-c *p* arco cresc. 3
C-b *p* cresc. 3

30 Piu mosso
Pno. *dim.* *p*
V-ni I *dim.* *p* V
V-ni II *dim.* *p* V
V-le *dim.* *p* pizz. V
V-c *dim.* *p* pizz. V
C-b *dim.* *p*

43

Pno.

V-ni I

V-ni II

V-le

V-c

C-b

rit. *a tempo*

div. *unis.*

arco *pizz.*

57

Pno.

V-ni I

V-ni II

V-le

V-c

C-b

poco a poco agitato *cresc.* *allarg.* **Affettuoso**

f

arco *p arco*

70

Pno.

V-ni I

V-ni II

V-le

V-c

C-b

pp dolce *pp delicatissimo*

85 *Piu largo*

Pno. *cresc. poco a poco* *rit.* *marcato simile* *div.* *f*

V-ni I *pp* *mp* *f* *div.*

V-ni II *pp* *mp* *f* *div.*

V-le *pp* *mp* *f*

V-c *pp* *mp* *f*

C-b *pp* *mp* *f*

98 *Meno mosso*

Pno. *mf* *cresc.* *rit.* *ff* *dim.* *a tempo* *p*

V-ni I *mf* *cresc.* *unis.* *p*

V-ni II *mf* *cresc.* *unis.* *p*

V-le *mf* *cresc.* *unis.* *p*

V-c *mf* *cresc.* *div.* *unis.* *p*

C-b *mf* *cresc.* *div.* *unis.* *p*

109 *Tempo di Valzer*

Pno. *rit.*

V-ni I *p*

V-ni II *p*

V-le *pizz.*

V-c *pizz.*

C-b *pizz.*

Sostenuto *rit.* *unis.* **Andante**

Pno: *cresc.*, *f*, *ff*
Vni I: *cresc.*, *f*, *ff*
Vni II: *cresc.*, *f*, *ff*
Vle: *cresc.*, *f*, *ff*
Vc: *cresc.*, *f*, *ff*
C-b: *cresc.*, *f*, *ff*

Pno: *f*, *ff*
Vni I: *f*, *ff*
Vni II: *f*, *ff*
Vle: *f*, *ff*
Vc: *f*, *ff*
C-b: *f*, *ff*

Meno mosso

Pno: *p*, *doke*, *pizz.*, *dm.*
Vni I: *pp*, *solo*, *pp*, *tutti*, *pizz.*, *dm.*
Vni II: *pp*, *solo*, *pp*, *tutti*, *pizz.*, *dm.*
Vle: *pp*, *pizz.*, *dm.*
Vc: *pp*, *pizz.*, *solo arco*, *al ripizz.*, *dm.*
C-b: *pp*, *dm.*

Violini I

Сюимбикэ

Ф. Яруллин
обр. Ф. Хасновой
орк. Р. Абязова

Valse lento

pizz.

2

p

10

arco rit. a tempo

19

solo p dolce

arco altri p

25

tutti cresc. 3

33

rit. Piu mosso p

41

50

div. rit. a tempo unis.

59

poco a poco agitato cresc.

Affettuoso

67 *allarg.*

75

92

100

Tempo di Valzer

110

119

Andante

128

136

145

Violini II

Сюимбикэ

Ф. Яруллин
обр. Ф. Хасновой
орк. Р. Абязова

Valse lento

pizz.

2

p

11

arco rit. pizz. a tempo arco
p

20

solo dolce *p* rit.

27

tutti cresc. dim.

37

Piu mosso
p

46

div. rit. a tempo unis.

55

poco a poco agitato

63

cresc. unis. allarg.

Affettuoso

69 9

87

pp *mp* *f*

rit. *Piu largo div.*

96

mf *cresc.*

103

rit. unis. *Meno mosso* *Tempo di Valzer*

p

114

123

f cresc. *Sostenuto* *rit.* *Andante*

ff

131

139

Meno mosso

1. 2.

pp

146

solo tutti pizz.

pp *dim.*

Viola

Сюимбикэ

Ф. Яруллин
обр. Ф. Хасновой
орк. Р. Абязова

Valse lento

pizz.

Piu mosso

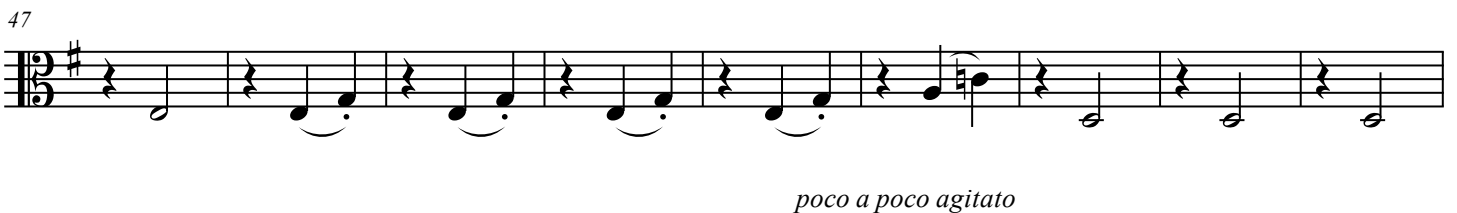
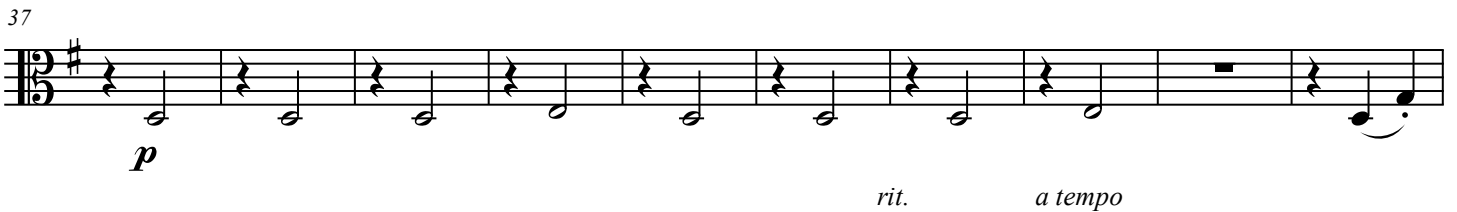

73

9

pp

pp

Piu largo
div.

90

mp

f

rit.

96

mf

cresc.

Meno mosso

102

p

rit.

2

a tempo

Tempo di Valzer

110

rit.

119

cresc.

f cresc.

Sostenuto

126

ff

rit.

Andante
div.

137

pp

unis.

3

1. 2.

Meno mosso

146

pizz.

dim.

Celli

Сюимбикэ

Ф. Яруллин
обр. Ф. Хасновой
орк. Р. Абязова

Valse lento

pizz.

mf *cresc.* p

9

rit. a tempo

17

p

25

arco

cresc.

33

rit.

Piu mosso

pizz.

dim. p

41

arco

rit. a tempo
pizz.

50

poco a poco agitato
arco

59

cresc. p

allarg.

Affettuoso

68

76

94

Meno mosso

unis.

104

Tempo di Valzer

112

Sostenuto

Andante

120

129

139

149

Contrabassi

Сюимбикэ

Ф. Яруллин
обр. Ф. Хасновой
орк. Р. Аязова

Valse lento

pizz.

mf  *p*

9

17 *rit.* *a tempo*

p

25

arco

cresc.

33

rit.

Piu mosso

pizz.

dim.

p

41

rit.

a tempo

49

poco a poco agitato

57

cresc.

Affettuoso

65

arco allarg.

73

10

Piu largo

91

rit.

Meno mosso

101

div.

rit.

unis.

rit.

a tempo

Tempo di Valzer

110

rit.

pizz.

Sostenuto

118

arco

rit.

Andante

128

ff

Meno mosso

137

147
