

Не ветер, вая с высоты...

ор. 43 №2

Н. Римский-Корсаков
переложение для хора А. Егорова
оркестровка Р. Абязова

Moderato ♩ = 54

Musical score for Soprano, Alto, Violini I, Violini II, Viole, Celli, Contrabassi, and Piano. The score is in 4/4 time, marked Moderato (♩ = 54). The key signature is two flats (B-flat and E-flat). The Soprano and Alto parts are marked *mp*. The Violini I part is marked *pizz.* and *p*. The Violini II and Viole parts are marked *p* and *Div.*. The Celli part is marked *p* and *pizz.*. The Contrabassi part is marked *p*. The Piano part is marked *p* and *arpeggiato*.

Musical score for Soprano (S.), Alto (A.), Vni I, Vni II, Vle, Vc, Cb, and Pno. The score is in 4/4 time, marked Moderato (♩ = 54). The key signature is two flats (B-flat and E-flat). The Soprano and Alto parts are marked *mp*. The Vni I part is marked *pizz.* and *p*. The Vni II and Vle parts are marked *p* and *Div.*. The Vc part is marked *p* and *pizz.*. The Cb part is marked *p*. The Pno. part is marked *p* and *arpeggiato*.

Tempo I

18

S. *p*

A. *p*

Vni I *dim. Div. pp*

Vni II *dim. Div. pp*

Vle *dim. pizz. pp*

Vc *dim. pizz. pp*

Cb *dim. pp*

Pno. *pp arpeggiato*

22

S.

A.

Vni I

Vni II

Vle

Vc

Cb

Pno.

Не ветер, вея с высоты...

25 *poco rit.* *a tempo* *poco rit.*

S.

A.

Vni I

Vni II

Vle

Vc

Cb

Pno.

arco

Div.

Unis.

Unis.

Unis.

arco

Violini I

Не ветер, вѣя с высоты...

Н. Римский-Корсаков

переложение для хора А. Егорова

оркестровка Р. Абязова

Moderato ♩ = 54
pizz.

op. 43 №2

1
p

4

7

10 **Poco meno mosso**
arco
mf

13 *dim.*

17 *allargando* pizz. **Tempo I**
f *dim.* *pp*

20

23 *poco rit.*

26 *a tempo* arco *Div.* *poco rit.* Unis.

Violini II

Не ветер, вая с высоты...

op. 43 №2

Н. Римский-Корсаков
переложение для хора А. Егорова
оркестровка Р. Абязова

Moderato ♩ = 54

Div.

V

Measures 1-4: Treble clef, key signature of two flats (B-flat, E-flat), common time. Measure 1 starts with a piano (*p*) dynamic and a *Div.* (divisi) instruction. The music consists of sustained chords and a single eighth note in the second measure.

Measures 5-8: Treble clef, key signature of two flats. Measure 5 begins with a dynamic of *p*. The music features sustained chords and a melodic line in the second measure.

Poco meno mosso

Unis.

Measures 9-12: Treble clef, key signature of two flats. Measure 9 starts with a dynamic of *mf*. The music includes sustained chords and a melodic line that ends with a fermata in measure 12.

Measures 13-16: Treble clef, key signature of two flats. Measure 13 begins with a dynamic of *dim.*. The music consists of a continuous eighth-note pattern.

allargando

Div.

Tempo I

Measures 17-20: Treble clef, key signature of two flats. Measure 17 starts with a dynamic of *f*. Measure 18 has a *dim.* instruction. Measure 19 has a *pp* dynamic. The music features eighth-note patterns and sustained chords.

Measures 21-24: Treble clef, key signature of two flats. Measure 21 begins with a dynamic of *p*. The music includes sustained chords and a melodic line.

poco rit.

a tempo

poco rit.

Unis.

Measures 25-28: Treble clef, key signature of two flats. Measure 25 starts with a dynamic of *p*. The music features eighth-note patterns and sustained chords, ending with a fermata in measure 28.

Viola

Не ветер, вей с высоты...

op. 43 №2

Н. Римский-Корсаков
переложение для хора А. Егорова
оркестровка Р. Абязова

Moderato ♩ = 54

Div.

Measures 1-4: Bass clef, key signature of two flats, common time. Measure 1 starts with a piano (*p*) dynamic and a *Div.* (divisi) instruction. The music consists of chords and single notes.

Measures 5-8: Continuation of the musical line with various chordal textures.

Poco meno mosso

Unis.

Measures 9-12: *Poco meno mosso* tempo, *Unis.* (unison). Measure 11 features a *mf* (mezzo-forte) dynamic marking.

Measures 13-16: Continuation of the musical line, ending with a *dim.* (diminuendo) dynamic marking.

Measures 17-20: *allargando* tempo, *Div.* instruction. Measure 17 starts with a *f* (forte) dynamic. Measure 19 has a *dim.* marking, and measure 20 has a *pp* (pianissimo) marking. *Tempo I* is indicated at the end of the line.

Measures 21-24: Continuation of the musical line with various chordal textures.

Measures 25-28: *poco rit.* (poco ritardando) tempo, *a tempo* tempo, *poco rit.* tempo. Measure 27 has a *Unis.* instruction.

Celli

Не ветер, вей с высоты...

op. 43 №2

Н. Римский-Корсаков
переложение для хора А. Егорова
оркестровка Р. Абызов

Moderato $\text{♩} = 54$

pizz.

p

4

7

10

Poco meno mosso
Div. arco

mf

13

dim.

17

allargando
pizz. Tempo I

f *dim.* *pp*

20

23

poco rit.

26

a tempo poco rit. arco

Contrabassi

Не ветер, вая с высоты...

op. 43 №2

Н. Римский-Корсаков
переложение для хора А. Егорова
оркестровка Р. Абязова

Moderato ♩ = 54
pizz.

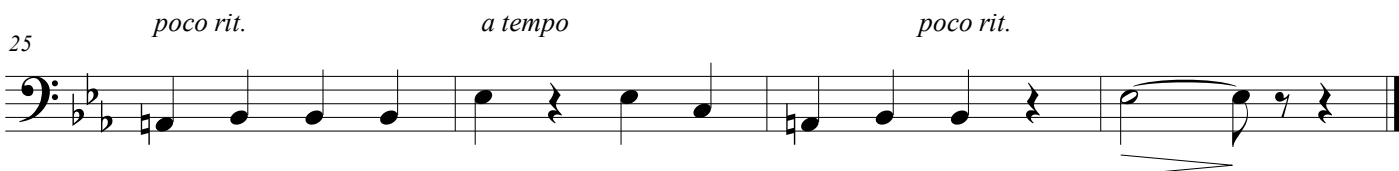
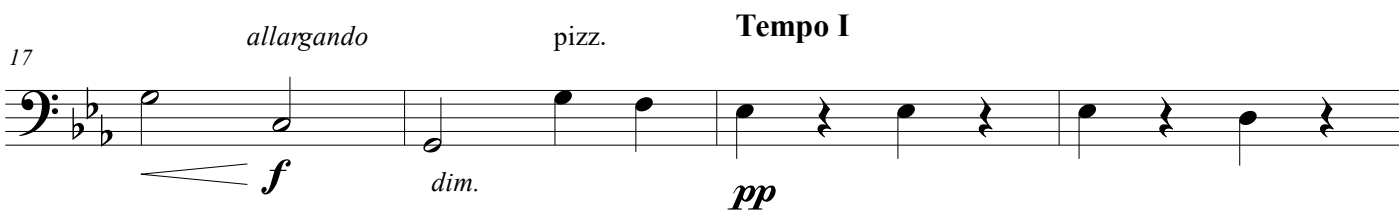
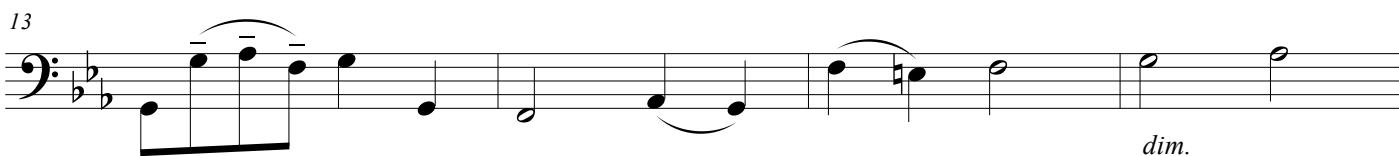
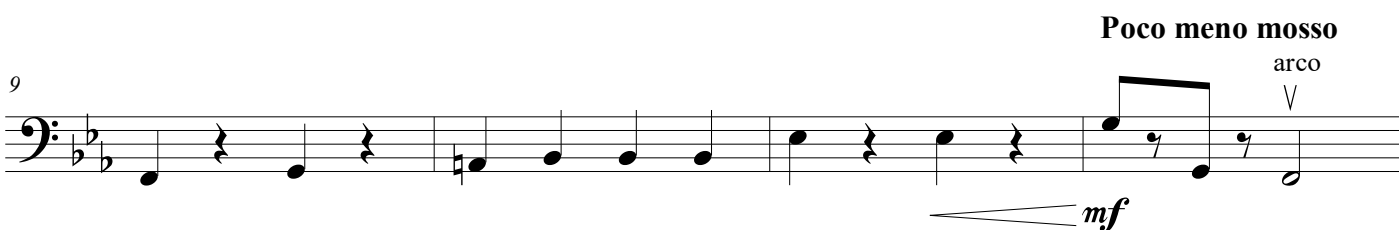
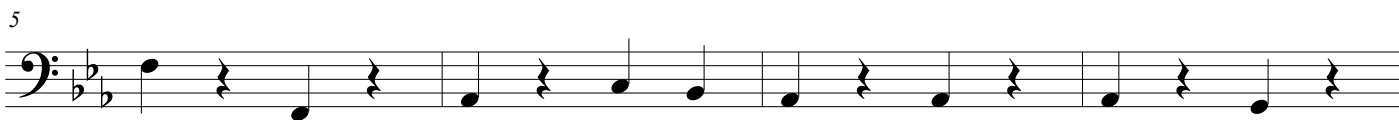
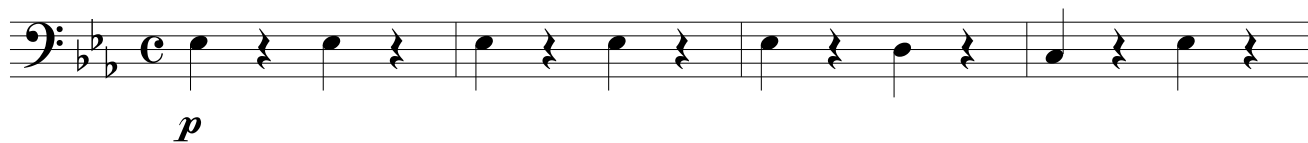

Piano

Не ветер, вея с высоты...

op. 43 №2

Н. Римский-Корсаков
переложение для хора А. Егорова
оркестровка Р. Абязова

Moderato ♩ = 54

p arpeggiato

Poco meno mosso

mf

Tempo I

pp arpeggiato

poco rit. *a tempo* *poco rit.*