

# Танго для Клод

Score

Р. Гальяно  
оркестровка Р. Абязова

*Allegro furioso*

Accordeono

10

Acc.

A

Acc.

17

I

II

Vle

Vc

Cb

*mf*

pizz. (arco)

*mf* pizz. (arco)

*mf* pizz. (arco)

*mf* Div. pizz. (arco)

*mf* pizz. (arco)

25

Acc.

25

I

II

Vle

Vc

Cb

Unis.

arco

Div.

Танго для Клод

34 B

Acc.

I

II

Vle

Vc

Cb

Div.

Unis.

Unis.

V

V

42

Acc.

I

II

Vle

Vc

Cb

Div.

V

V

Танго для Клод

C

50

Acc.

I

II

Vle

Vc

Cb

Unis.

Div.

59

Acc.

I

II

Vle

Vc

Cb

Unis.

pizz.

pizz.

Танго для Клод

67

Acc.

I

II

Vle

Vc

Cb

Div.

Unis.

*f*

72

Acc.

I

II

Vle

Vc

Cb

D

Div.

Unis.

*mf*

Div. pizz.

*mf* pizz.

arco

*mf* pizz.

*mf* pizz.

*mf*

79

Acc.

I

II

Vle

Vc

Cb

Unis.

Div.

87

Acc.

I

II

Vle

Vc

Cb

E

Div.

Unis. arco

Unis. arco

Div.

Unis. arco

arco

## Танго для Клод

95

Acc.

I

II

Vle

Vc

Cb

104

Acc.

I

II

Vle

Vc

Cb

**F**

Div.

Unis. pizz. (arco)

*mf*

Unis. pizz. (arco)

*mf*

Div. Unis.

*mf* Div. pizz. (arco)

*mf* pizz. (arco)

*mf*

Танго для Клод

113

Acc.

I

II

Vle

Vc

Cb

3

1.

Div.

Unis. arco

122

Acc.

I

II

Vle

Vc

Cb

2

G

rall.

Div.

Unis.

Div.

Violin I

# Танго для Клод

Р. Гальяно  
оркестровка Р. Абызова

**Allegro furioso**

**A**

pizz. (arco)

**16**

*mf*

22

29

arco

1.

2.

**B**

43

**C**

50

V

56

64

Танго для Клод

68 Div. Unis. *f*

72 Div. **D** Unis. *mf*

80

**E**

97

104 Div. **F** Unis. pizz. (arco) *mf*

113

118 Div. Unis. arco Div.

**G** Unis. *rall.* Div.

Violin II

# Танго для Клод

Р. Гальяно

оркестровка Р. Абызова

**Allegro furioso**

**A**

pizz. (arco)

**16**

22

29

**B**

36

43

**C**

58

65

Танго для Клод

70 **D** Div. pizz. *mf*

76 Unis.

83 Div.

**E** Unis. arco

97

104 Div. **F** Unis. pizz. (arco) *mf*

113

118 Div.

**G** *rall.* Div.

Viola

# Танго для Клод

Р. Гальяно

оркестровка Р. Абязова

**Allegro furioso**

**A**

pizz. (arco)

**16**

*mf*

22

29

1. Div. 2. Div. **B** Unis.

36

43

Div.

50

**C**

Unis.

57

64

Танго для Клод

D

69

pizz.

75

Div.

82

E

Unis.  
arco

89

96

103

Div.

Unis.

F

pizz. (arco)

109

116

Div.

1.

2.

G

rall.

Div.

123

Cello

# Танго для Клод

Р. Гальяно

оркестровка Р. Абызова

**Allegro furioso**

**A** Div.  
pizz. (arco)

16

*mf*

22

Unis.

29

Div.

1. 2.

Unis.

**B**

41

47

**C** Div.

55

Unis.

63

pizz.

*f*

Танго для Клод

71 arco **D** pizz. *mf*

78

85 Div. Unis. arco **E**

91

97

103 **F** Div. pizz. (arco) *mf*

110 Unis.

117 1. 2.

**G** *rall.*

Contrabass

# Танго для Клод

Р. Гальяно  
оркестровка Р. Абызова

**Allegro furioso**

**A**

pizz. (arco)

16

mf

23

30

1. 2. **B**

36

42

**C**

48

56

64

pizz.

71

D pizz.

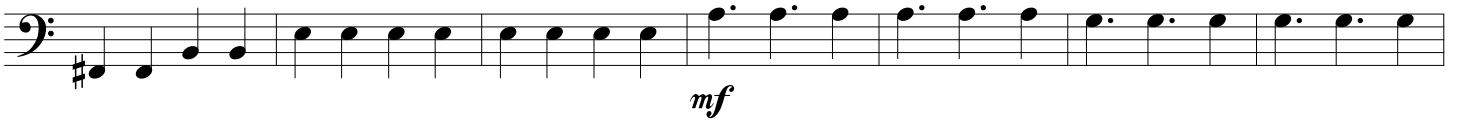

78

85

92

98

105

F pizz. (arco)

112

119

126

