

# Под небом Парижа

муз. З. Жиро  
обр. В. Ковтуна  
партия оркестрового  
спровождения Р. Абызова

Tempo di Valse

Accordeono  
*mf*

Violino I  
*mf*

Violino II  
*mf*

Viola  
*mf*

Cello  
*mf*  
pizz.

Contrabasso  
*mf*

Acc.  
7

Vn. I  
pizz. arco

Vn. II  
pizz. arco

Vl.  
pizz. arco

Vc.  
7

Cb.

15

Acc.

Vn. I

Vn. II

VI.

Vc.

Cb.

22

Acc.

Vn. I

Vn. II

VI.

Vc.

Cb.

pizz.

29

Acc.

Vn. I

Vn. II

Vl.

Vc.

Cb.

arco

36

Acc.

Vn. I

Vn. II

Vl.

Vc.

Cb.

Div.

44

Acc.

Vn. I

Vn. II

Vi.

Vc.

Cb.

Unis.

53

Acc.

Vn. I

Vn. II

Vi.

Vc.

Cb.

pizz.

60

Acc.

Vn. I

Vn. II

Vi.

Vc.

Cb.

arco

68

Acc.

Vn. I

Vn. II

Vi.

Vc.

Cb.

Div.

Unis.

75

Acc.

Vn. I

Vn. II

VI.

Vc.

Cb.

82

Acc.

Vn. I

Vn. II

VI.

Vc.

Cb.

90

Acc.

Vn. I

Vn. II

Vl.

Vc.

Cb.

Div. V

Div. V

Div. V

100

Acc.

Vn. I

Vn. II

Vl.

Vc.

Cb.

3

3

3

3

3

3

3

108

Acc.

Vn. I

Vn. II

Vi.

Vc.

Cb.

114

Acc.

Vn. I

Vn. II

Vi.

Vc.

Cb.

120

Acc.

Vn. I

Vn. II

Vi.

Vc.

Cb.

127

Acc.

Vn. I

Vn. II

Vi.

Vc.

Cb.

133

Acc.

Vn. I

Vn. II

Vi.

Vc.

Cb.

140

Acc.

Vn. I

Vn. II

Vi.

Vc.

Cb.

147

Acc.

Vn. I

Vn. II

VI.

Vc.

Cb.

155

Acc.

Vn. I

Vn. II

VI.

Vc.

Cb.

161

Acc.

Vn. I

Vn. II

VI.

Vc.

Cb.

168

Acc.

Vn. I

Vn. II

VI.

Vc.

Cb.

Unis.

177

Acc.

Vn. I

Vn. II

VI.

Vc.

Cb.

186

Acc.

Vn. I

Vn. II

VI.

Vc.

Cb.

Div.

196

Acc.

Vn. I

Vn. II

VI.

Vc.

Cb.

204

Acc.

Vn. I

Vn. II

VI.

Vc.

Cb.

212

Acc.

Vn. I

Vn. II

VI.

Vc.

Cb.

218

Acc.

Vn. I

Vn. II

VI.

Vc.

Cb.

# Под небом Парижа

муз. З. Жиро  
обр. В. Ковтуна  
партия оркестрового  
спровождения Р. Абязова

Tempo di Valse

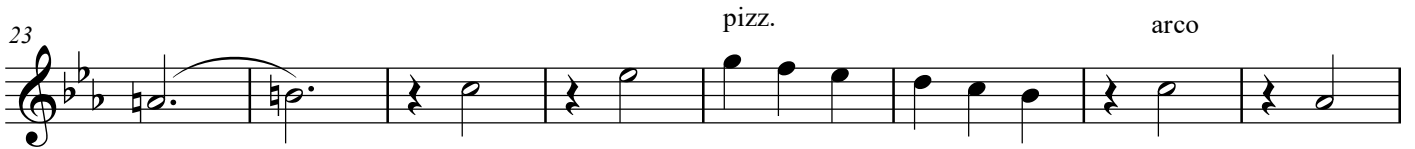
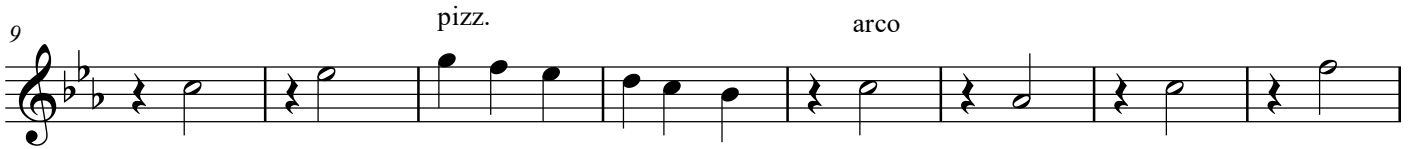
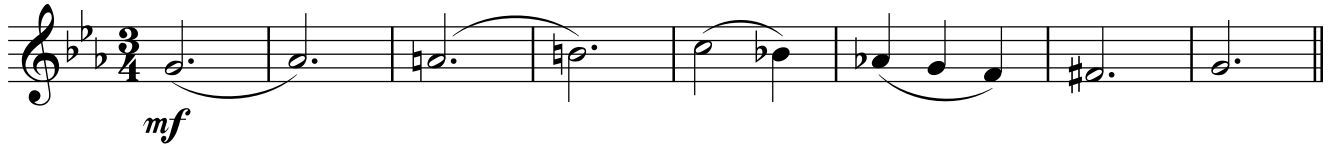

57 pizz. arco

65 Div.

71 Unis.

76

82

88

95 Div.

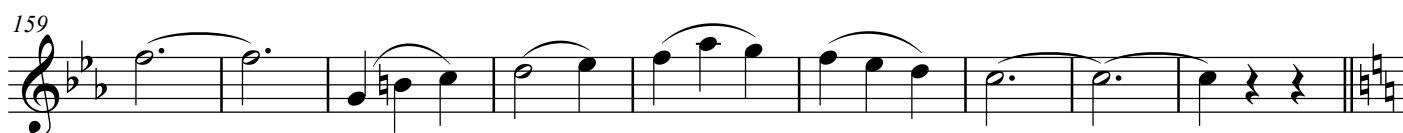
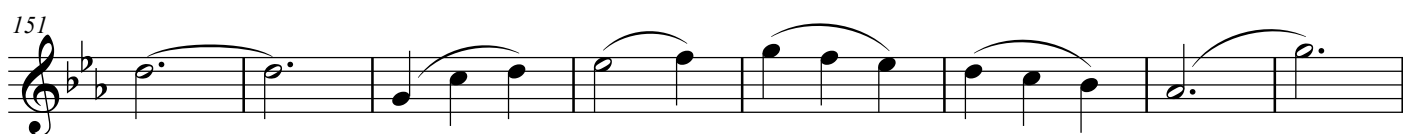
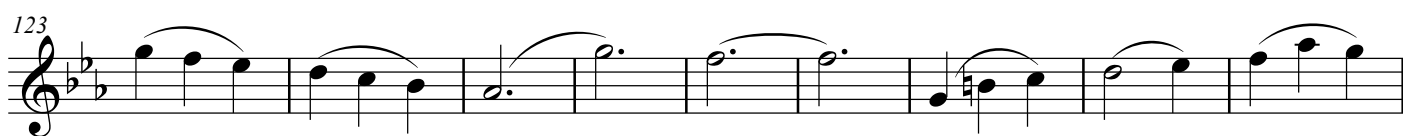
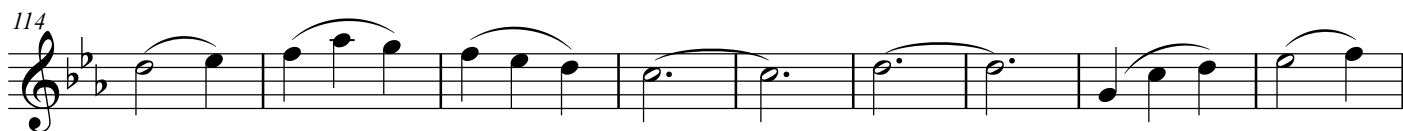
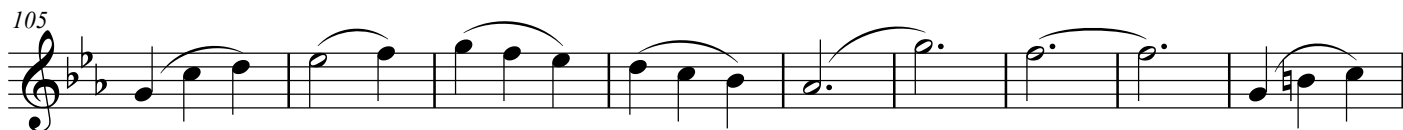

168 Unis.

175

182

190 Div.

201

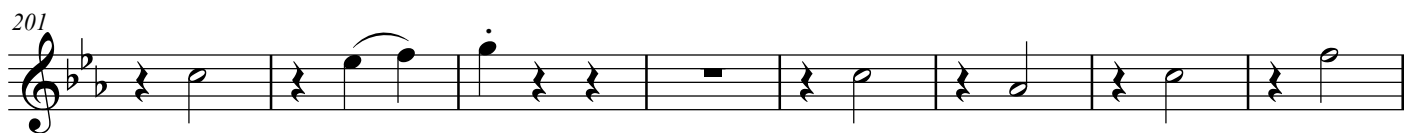

209

216

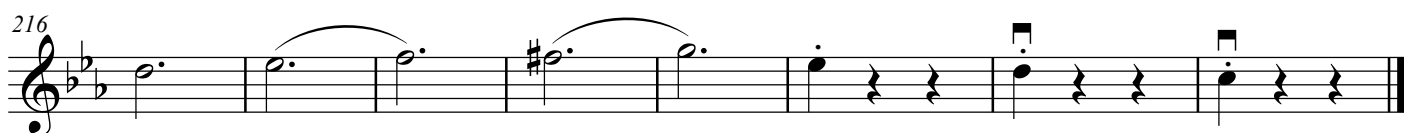

Violino II

# Под небом Парижа

муз. З. Жиро  
обр. В. Ковтуна  
партия оркестрового  
спровождения Р. Абязова

Tempo di Valse

*mf*

10                      pizz.                      arco

18

26                      pizz.                      arco

34

40                      Div.

49 Unis.

58 pizz. arco

66 Div.

72 Unis.

79

86

94 Div.

105

113

122

130

138

146

155

163 Unis.

170

177

183

192 Div.

203

211

218

Viola

# Под небом Парижа

муз. З. Жиро  
обр. В. Ковтуна  
партия оркестрового  
спровождения Р. Абязова

Tempo di Valse

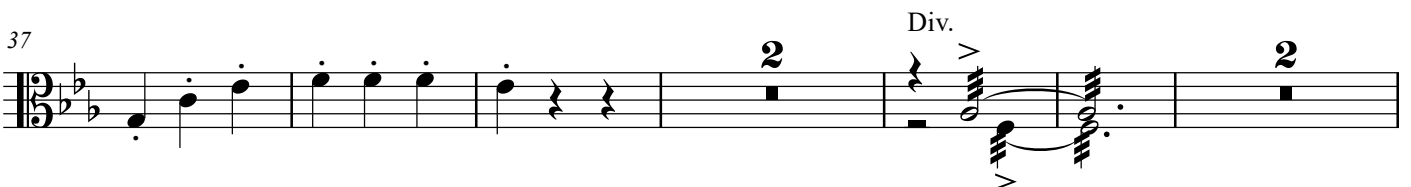

46 *Unis.*

55 *pizz.* *arco*

64

70 *Div.* *Unis.*

80

91 *Div.*

99 **4**

109

119

127

135

143

153

161

169 Unis.

181

191

203

211

218

Cello

# Под небом Парижа

муз. З. Жиро  
обр. В. Ковтуна  
партия оркестрового  
спровождения Р. Абязова

Tempo di Valse

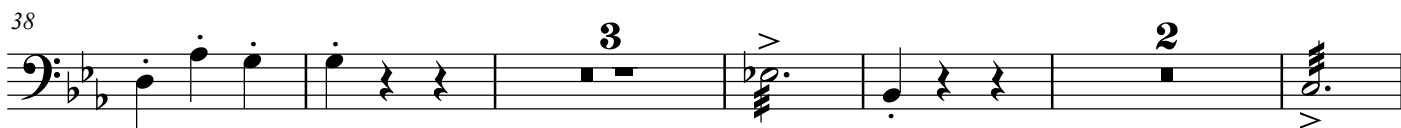
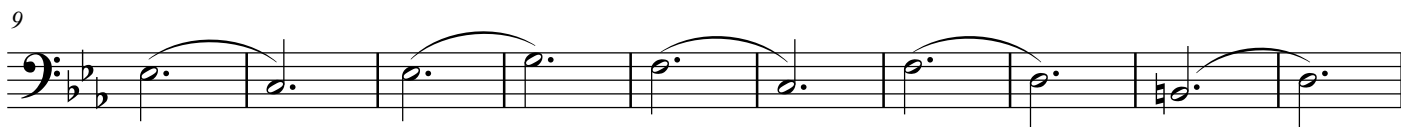

48

57

68

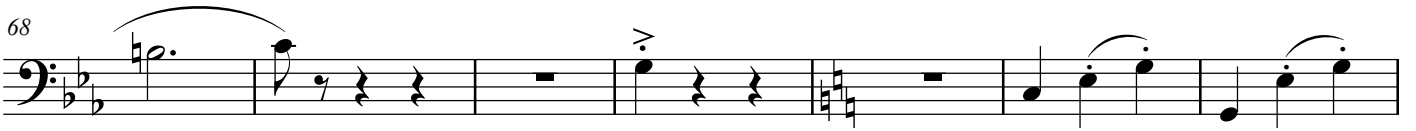

75

82

90

99

113

123

133

142

153

164

171

178

186

195

207

216

Contrabasso

# Под небом Парижа

муз. З. Жиро  
обр. В. Ковтуна  
партия оркестрового  
спровождения Р. Абязова

Tempo di Valse

*pizz.*

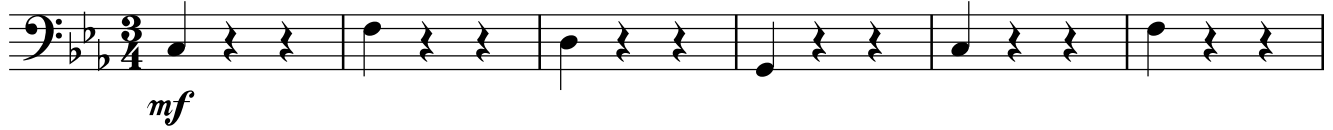

7

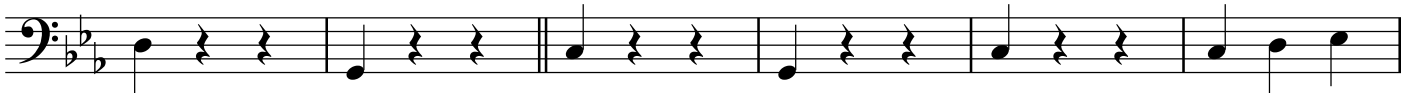

13

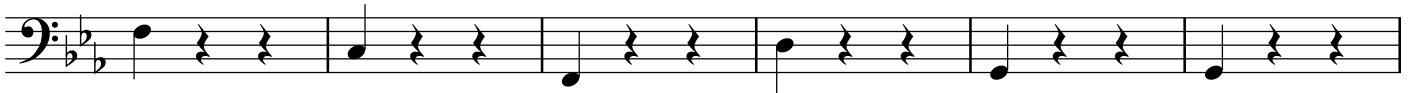

19

25

31

37

43

49

55

61

67

73

79

85

91

97

4

168

176

183

190

197

206

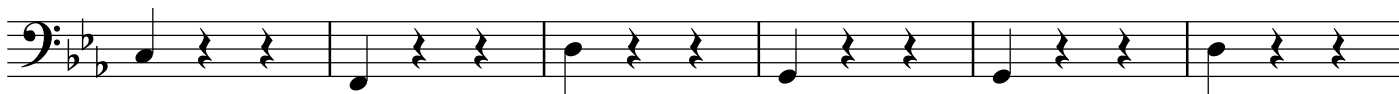

212

218

