

Блестящая фантазия на темы из оперы Ж. Бизе "Кармен"

Score

Франсуа Борн

оркестровка Р. Абязова

Allegro moderato

Flauto

Violini I

Violini II

Viole

Celli

Contrabassi

Piano

ff

Div. Unis.

ff

ff

ff

ff

I

II

Vle

Vc

Cb

Pno.

p *cresc.* *ff* *dim.*

p *cresc.* *ff* *dim.*

p *cresc.* *ff* *dim.*

ff *dim.*

p *cresc.* *f*

14 **Andantino**

Fl. *p dolce* Unis.

I *p dolce* Unis.

II *p* Unis.

Vle *p*

Vc *p*

21 **Allegro**

Fl. *cresc.* *ff pesante* *dim.* *pp* *rit.* **Allegro**

I *ff* *pp*

II *ff* *pp*

Vle *ff* *pp*

Vc *ff* *pp*

Cb *ff* *pp*

27

Fl.

I *dolce*

II *dolce*

Vc

Cb

31

Fl. *f* 3 3 3 3

I *molto leggiero*

II *molto leggiero*

Vc *molto leggiero*
pizz.

Cb *molto leggiero*

34

Fl. 3 3 3 3 3 3 3 3 3 3 *dim.*

I

II

Vle *molto leggiero*

Vc

Cb

39 *Andante moderato*

Fl. *p* *mf*

I *mf* *dim.* *p* *pp*

II *mf* *dim.* *p* *pp*

Vle *mf* *dim.* *p* *pp*

Vc *pp* *pizz.* *arco*

Cb *pp* *pizz.* *arco*

pp

50

Fl.

I

II

Vle

Vc

Cb

pizz.

arco

V

arco

V

60

cresc. molto

Fl.

I

II

Vle

Vc

Cb

ppp cresc. molto

ppp cresc. molto

ppp cresc. molto

ppp cresc. molto

ppp cresc. molto

ppp cresc. molto

68

fff *Dim.* *dim.* 6 *Moderato* *p* *leggiere*

Fl.

I

II

Vle

Vc

Cb

fff *Div.*

fff *Div.*

fff *Div.* *arco*

pp *Unis.*

pp *leggiere*

pp *leggiere*

pp *leggiere*

pp *Unis.*

pp

pp

75

Fl. *cresc.*

I *cresc.*

II *cresc.*

Vle *cresc.*

Vc *cresc.*

80

Fl. *ff*

I *f* *pp*

II *f* *pp*

Vle *f* *pp*

Vc *f* *pp*

Cb *f* *pp*

85

Fl. *rit.* *a tempo* *pp* *cresc.* *pizz.*

I *pizz.*

II *pizz.*

Vle *pizz.*

Vc *pizz.*

Cb *pizz.*

91

Fl. *f* *Div.*

I *arco* *f* *Div.*

II *arco* *f*

Vle *f*

Vc *f* *arco*

Cb *f*

96

Fl. *dim.* 6

I *dim. Unis.* V

II *dim.* V

Vle *dim.*

Vc *dim.*

Cb *dim.*

101

Fl. 6 6 6 6 *cresc.*

I *f* *Unis.*

II *f*

Vle *f*

Vc *f* 3 3 3 3 *pizz.* *arco*

Cb *f* *pizz.* *arco*

105

Fl. *tutta la forza, largamento* *pp*

I *pp*

II *pp*

Vle *pp*

Vc *pp*

Cb *pp*

110

Fl. *smorzando*

I

II

Vle

Vc

117

Fl. *rit.* *lunga* *lunga* **Allegro moderato**

I *ppp* *lunga* *ff* *Div.* *Unis.* *p*

II *pp* *lunga* *ff* *Unis.* *p*

Vle *pp* *lunga* *ff* *p*

Vc *pp* *lunga* *ff* *p*

Cb *pp* *ff pizz. lunga* *p*

117

Pno. *p*

127

I

II

Vle

Vc

Cb

Pno.

p

f

f

f

f

f

f

HABANERA
Allegretto quasi Andantino

135

Fl.

p

pizz.

3

3

3

I

pp

pizz.

II

pp

pizz.

Vle

pp

Vc

pp

146

Fl.

pizz.

3

3

3

MAGGIORI

pizz. Unis.

I

solo

altri

arco

pizz.

II

Vle

Vc

Cb

178 *a tempo* VAR. I

Fl. *ppizz.*

I *pp pizz.*

II *pp pizz.*

Vle *pp pizz.*

Vc *pp*

Cb

Pno. *pp*

186

Fl. *ppizz.* *dim.*

I *altri*

II *solo* *arco*

Vle

Vc

192

Fl. *rit.*

I

II

Vle

Vc

198 **MAGGIORI**
a tempo

Fl.

I

II

Vle

Vc

Cb

pp

204

Fl.

I

II

Vle

Vc

Cb

Pno.

pp

f arco

pp pizz.

f

pp

f

pp

f

pp

8^{va}

210

Fl.

I

II

Vle

Vc

Cb

Pno.

217 *rit.* **VAR. II** *a tempo*

Fl.

I

II

Vle

Vc

Cb

Pno.

MAGGIORI

233

Fl. *f* *pp*

I *pp* Solo

II *pp* Solo

Vle *pp*

Vc

Cb

Pno. 233 (8^{va})

237

Fl. *cresc.*

I *p*

II *p*

Vle *p*

Vc *pp* arco *p*

Cb *pp* *p*

241

Fl. *ff* *pp*

I *f* *pp* *Solo*

II *f* *pp* *Solo*

Vle *Div.* *f* *pp*

Vc *f*

Cb *f*

Pno. *f* *8^{va}*

245

Fl. *poco animando*

I *p* *cresc.*

II *p* *cresc.*

Vle *p*

Vc *pp* *p*

Cb *pp* *p*

249

Fl. *con brio*

I *Tutti Div.*

II *Tutti*

Vle *cresc.*

Vc *cresc.*

Cb *cresc.*

Pno.

255

Fl.

I

II

Vle

Vc

Cb

Pno.

262

Fl.

I

II

Vle

Vc

Cb

Pno.

269

Fl.

I

II

Vle

Vc

Cb

Pno.

p *dolcissimo*

pp Div.

pp

pp

pp

pp

276

Fl.

I

II

Vle

Vc

Cb

Pno.

Unis.

282

Fl.

I

II

Vle

Vc

Cb

Div.

pp

pp

Unis.

cresc.

cresc.

cresc.

cresc.

287

Fl.

I

II

Vle

Vc

Cb

rit.

a tempo

3

f

f

f

f

f

291

Fl. *pizz.*

I *p pizz.*

II *p pizz.*

Vle *pizz. p*

Vc *p pizz.*

Cb *p*

297

Fl. *arco*

I *arco*

II *arco*

Vle *arco*

Vc *arco*

Cb *arco*

302

Fl. *f*

I *f*

II *f*

Vle *f*

Vc *f*

Cb *f*

Pno. *f*

307

Fl. *p dolce* *Div.* *Unis.* *Div.*

I *pp* *Div.* *Unis.* *Div.*

II *pp* *Div.* *Unis.* *Div.*

Vle *pp*

Vc *pp*

Cb *pp*

Pno. *pp*

313

Fl. *rit.* *a tempo* *cresc.*

I *Unis.* *Div.* *pp*

II *Unis.* *Div.* *pp*

Vle *pp*

Vc *pp*

Cb *pp*

Pno. *pp*

319

Fl. *ff*

I *p*

II *pp*

Vle *p*

Vc *p*

Cb *p*

323

Fl.

I

II

Vle

Vc

Cb

327 *rit.* **Allegro moderato**

Fl. *p*

I *dim.*

II *dim.*

Vle *dim.*

Vc *dim.*

Cb *dim.* *p pizz.*

331

Fl.

I

II

Vle

Vc

Cb

Pno.

3

arco

337

Fl.

I

II

Vle

Vc

Cb

Pno.

poco rit.

Presto

3

V

341

Fl. *p*

I *pp*

II *pp*

Vle *pp*

Vc *pp*

Cb *pp*

345

Fl. *p*

I *mf* *pp*

II *mf* *pp*

Vle *mf* *pp*

Vc *mf* *pp*

Cb *mf* *pp*

Div.

349

Fl. *cresc.*

I *f* *Unis.*

II *f*

Vle *f*

Vc *f*

Cb *pp* *f*

353

Fl.

I

II

Vle

Vc

Cb

356

Fl.

I

II

Vle

Vc

Cb

Pno.

ff

ff

ff

ff

ff

8^{va}

Блестящая фантазия на темы из оперы Ж. Бизе "Кармен"

Violin I

Франсуа Борн
оркестровка Р. Абызова

Allegro moderato

ff

Div. Unis.

5 *p* *cresc.*

11 *ff* *dim.* **Andantino**

17 *p dolce*

23 *ff* *rit.* **Allegro** *pp*

29 *dolce* *molto leggero*

35 **Andante moderato** *mf* *dim.* *p* *pp*

48

60 *ppp* *cresc. molto* Div. *fff*

Moderato

Unis.

70 *pp* *leggiero* *pp* *cresc.*

79 *f* *pp* *rit.* *a tempo*

89 *pizz.* *arco* *Div.* *f* *dim.*

99 *f* *pp* *Unis.*

108

117 *rit.* *pp* *lunga* *ff* *Allegro moderato* *Unis.* *p*

125

HABANERA
Allegretto quasi Andantino

131 *f* *pp* *pizz.*

140 *altri* *solo* *arco* *pizz.*

MAGGIORI

148

pizz. Unis.
pizz.

156

arco
pizz.
f *pp*

166

arco
pizz.
arco
f *pp* *f*
largamente *a tempo*

174

largamente *a tempo*
3
2

VAR. I

182

pizz.
pp
solo arco
altri pizz.

191

rit.

MAGGIORI

198

a tempo
pizz. Unis.
arco
pizz.
f *pp*

208

arco
f
2

VAR. II
a tempo

218

pp

224

f *pp* *f* *pp*

MAGGIORI

230

f *pp* *cresc.* *pp* Solo

237

p *f* *pp* Tutti Solo

246

p *cresc.* *ff* *f* poco animando Tutti Div. 2 V

254

f V

258

f V

262

f V

267 *pp*

273 *pp*

277 *pp*

285 *cresc.* *f* *p*

292 *pp*

299 *arco* *pp*

306 *f* *pp*

311 *pp*

316 *rit.* *a tempo*
pp *p* *pp*

323 *rit.*
dim.

Allegro moderato
 328 *p*

333

poco rit. **Presto**
 338 *pp*

344 *mf* *pp* *Div.*

f *Unis.*

355 *ff*

Violin II

Блестящая фантазия на темы из оперы Ж. Бизе "Кармен"

Франсуа Борн
оркестровка Р. Абязова

Allegro moderato *ff* Div. *V* Unis. *V*

4 *V* *V*

8 *p* *cresc.* *ff*

12 Div. *dim.*

Andantino 4 Unis. *p* *ff* *rit.* *V* *pp*

Allegro *V* *V*

25

29 *dolce* *molto leggero*

34

Andante moderato

40 *mf* *dim.* *p* *pp*

45

50

55

60 *ppp* *cresc. molto*

65 *fff* *pp*

Moderato

70 *pp* *leggiere* *pp*

75 *cresc.*

80 *rit.* *f* *pp*

85 *a tempo*

90 *pizz.* *arco* *Div.*

95 *Unis.* *dim.*

100 *f*

105 *pp*

110

115 *rit.* *lunga* *Div.* *lunga* *pp* *ff*

121 **Allegro moderato** *Unis.* *p*

126

131 *f* **HABANERA** **Allegretto quasi Andantino** **3**

138 pizz.
pp

144

MAGGIORI

150

156

162 arco pizz. arco pizz.
f pp f pp

168 arco largamente a tempo
f

174 largamente a tempo
3 dim.

VAR. I

180 pizz.
pp

186

192 rit.

MAGGIORI

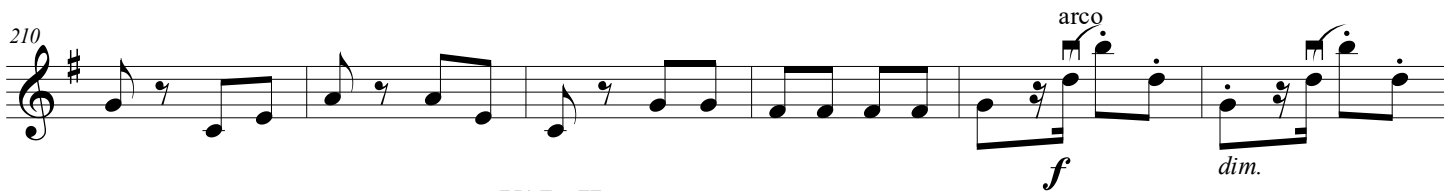
a tempo

VAR. II

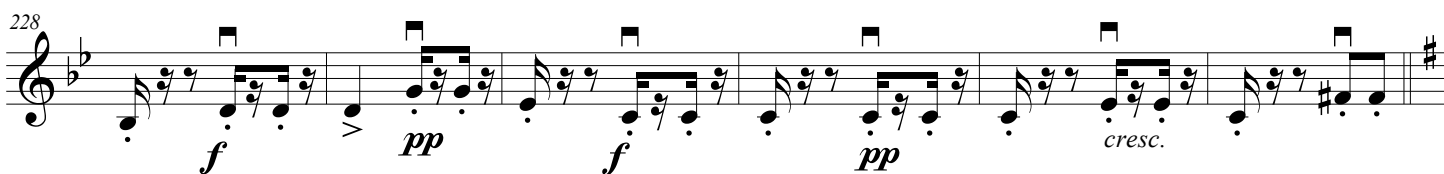
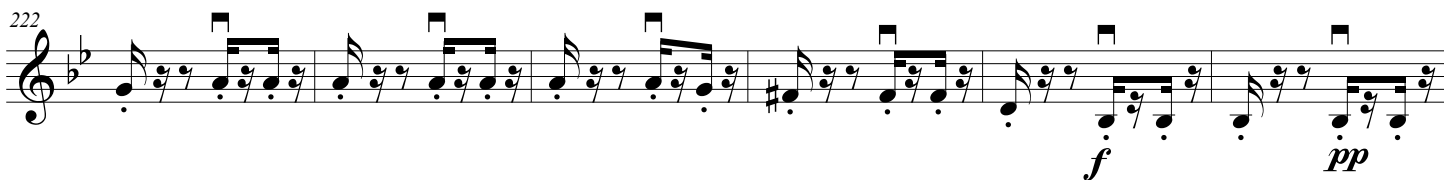
*rit.**a tempo*

MAGGIORI

Solo

253 *f*

258

262

267 *pp* Div.

273 Unis.

279 *pp* *cresc.*

287 *rit.* *a tempo* *pizz.* *f* *p*

293

299 *arco*

305 *f* *pp* *Div.*

311 *pp* *Unis.* *Div.* *Unis.* *Div.* *rit.*

317 *a tempo* *p* *pp* *rit.*

323 *dim.*

Allegro moderato

328 *p*

333

poco rit. **Presto**

338 *pp*

344 *mf* *pp*

350 *f*

355 *ff*

Блестящая фантазия на темы из оперы Ж. Бизе "Кармен"

Viola

Франсуа Борн

оркестровка Р. Абязова

Allegro moderato

ff

7 *p* *cresc.* **ff** Div.

13 *dim.* **Andantino** 4 Unis. *p*

22 *ff* *pp* **Allegro** 9 *molto leggiero*

38 **Andante moderato** *mf* *dim.* *p* *pp*

49

60 *ppp* *esc. molto* Div. **fff** Unis. *pp*

70 **Moderato** *pp* *leggiero* *pp* *cresc.*

79 *rit.* *a tempo* *f* *pp* 2

90 *pizz.* *arco*

99

108

117 *rit.* *lunga* *lunga* **Allegro moderato**

125

HABANERA
Allegretto quasi Andantino

132 *f* *pizz.* *pp*

143

MAGGIORI

153

162 *arco* *pizz.* *arco* *pizz.* *arco* *largamente a tempo* *Div.*

171 *largamente a tempo*

179 **VAR. I**
pizz.
dim. *pp*

188 *rit.*

198 **MAGGIORI**
a tempo *f* arco

207 pizz. *pp* *f* *dim.* arco

216 *rit.* **VAR. II**
a tempo *pp*

223 *f* *pp* *f*

MAGGIORI

229 *pp* *f* *pp* *cresc.* **3**

238 *p* **2** *Div.* *f* *Unis.* *p* **2** *poco animando* **2**

307

pp

314

pp *rit.* **2** *p*

321

pp

327

rit. **Allegro moderato**

dim. *p*

332

337

poco rit. **Presto**

pp

345

mf *pp*

350

f

355

ff

Cello

Блестящая фантазия на темы из оперы Ж. Бизе "Кармен"

Франсуа Борн
оркестровка Р. Абызова

Allegro moderato

Div. *ff* Unis. Div. *dim.*

7 **Andantino** *p*

15 *ff*

24 **Allegro** *pp* rit. *pp*

30 *molto leggero*

35 **Andante moderato** *5*

45 *pp* arco *pizz.*

54 arco
pizz.
ppp cresc. molto

62 Div. arco
fff

69 Moderato Unis.
4 pp cresc.

81 rit. a tempo 2 V
f pp

92 f dim.

101 pizz. arco
f

107 pp

116 rit. lunga lunga Allegro moderato
pp ff p

HABANERA
Allegretto quasi Andantino

130

p *f* *pp*

138

MAGGIORI

147

155

f *pp*

164

f *pp* *f* *largamente a tempo*

173

dim. *largamente a tempo*

VAR. I

182

pp

191

rit.
a tempo

199

f
pp

208

f
dim.

217

VAR. II
a tempo

rit.
pp

225

pp
f
f
pp

232

MAGGIORI

cresc.
pp
p

241

f
pp
p

poco animando

249

cresc. *ff* *f*

255

261

267

pp

273

279

285

cresc. *rit.* *a tempo* *f*

291

pizz. *p*

298

arco

305

f *pp*

311

pp *rit.* *a tempo*

319

p

326

dim. *rit.* **Allegro moderato** *p*

331

V

336

poco rit. **Presto**

342

mf

349

pp *f*

355

ff

Contrabass

Блестящая фантазия на темы из оперы Ж. Бизе "Кармен"

Франсуа Борн
оркестровка Р. Абызова

Allegro moderato

90 *pizz.* *arco*
f *dim.*

100 *pizz.* *arco*
f **6**

113 *pizz. lunga* **Allegro moderato**
6 **5** **7**
ff *p* *f*

HABANERA **MAGGIORI**
 Allegretto quasi Andantino

135 **19**

162 *largamente a tempo*
f *pp* *f* *f*

172 *largamente a tempo* **VAR. I**
3 **16**

MAGGIORI

198 *a tempo* *pizz.*
pp *f*

VAR. II
a tempo

208 **3**
pp *pp*

219 *pp* *f*

MAGGIORI

229

239

251

258

264

270

276

282

289 *rit.* *a tempo* *pizz.*
f *p*

296 *arco*

303 *f*

309 *pp* *pp*

319 *p*

327 *rit.* *Allegro moderato* *pizz.*
dim. *p*

332 *arco* *poco rit.* *Presto*

340 *mf*

347 *pp* *f*

354 *ff*

Piano

Блестящая фантазия на темы из оперы Ж. Бизе "Кармен"

Франсуа Борн
оркестровка Р. Абязова

Allegro moderato

129

p

f

3

3

2/4

HABANERA MAGGIORI

Allegretto quasi Andantino

135

19

8

8^{va}

f

2

f

2

2/4

168

a tempo

2

f

2

2/4

177

largamente

a tempo

dim.

pp

15

15

2/4

VAR. I

198

8

8^{va}

f

6

f

dim.

rit.

2/4

MAGGIORI

a tempo

VAR. II *8va-*
a tempo

218

pp

(*8va*)

222

(*8va*) - *8va-*

226

f *pp* *f* *pp*

(*8va*)

230

f *pp* *cresc.*

MAGGIORI

(*8va*) - *8va-*

234

f

251

f

257

263

269

pp

275

10

10

rit. *a tempo*

291

15

f

pp

311

4

9

4

9

Allegro moderato

328

4

4

335

poco rit.

Presto

339

18

18

ff

8^{va}