

РОНДО

Д. Агуадо

оркестровка Р. Абязова

Andante (♩ = 63)

Guitar
pizz.

Violino I
mf
pizz.

Violino II
mf
pizz.

Viola
mf
pizz.

Cello
mf
pizz.

Contrabasso
mf

Gtr.
arco

Vn. I
arco

Vn. II
arco

Vl.
arco

Vc.

Cb.

13

19

24

Rondo

Allegro moderato (♩ = 96)

Рондо

60

Gtr.

Vn. I

Vn. II

Vi.

Vc.

Cb.

arco

68

Gtr.

Vn. I

Vn. II

Vi.

Vc.

Cb.

pizz.

Рондо

91

91

Gtr.

Vn. I

Vn. II

Vl.

Vc.

Cb.

96

96

Gtr.

Vn. I

Vn. II

Vl.

Vc.

Cb.

101

101

Gtr.

Рондо

116

Gtr.

Vn. I

Vn. II

Vl.

Vc.

Cb.

pizz.

arco

p

123

Gtr.

Vn. I

Vn. II

Vl.

ff arco

arco

130

Gtr.

Vn. I

Vn. II

Vl.

p

136

Gtr. *p* *cresc.*

Vn. I *p* *cresc.*

Vn. II *p* *cresc.*

Vi. *p* *cresc.*
arco

Vc. *p* *cresc.*

141

Gtr.

Vn. I

Vn. II

Vi.

Vc.

146

Gtr.

Vn. I

Vn. II

Vi.

Vc.

158

Gtr.

Vn. I

Vn. II

Vi.

Vc.

Cb.

arco

165

Gtr.

Vn. I

Vn. II

Vi.

Vc.

Cb.

arco

pizz.

Рондо

173

Gtr.

Vn. I

Vn. II

Vi.

Vc.

Cb.

arco

pizz.

179

Gtr.

Vn. I

Vn. II

Vi.

Vc.

Cb.

186

Gtr.

194

Gtr.

Рондо

14

201

Gtr.

Vn. I

Vn. II

VI.

207

Gtr.

Vn. I

Vn. II

VI.

212

Gtr.

Vn. I

Vn. II

VI.

217

Gtr.

Vn. I

Vn. II

VI.

222
Gtr.

227
Gtr.

227
Vn. I

Vn. II

VI.

Vc.

Cb.

arco

234
Gtr.

234
Vn. I

Vn. II

VI.

Vc.

Cb.

Gtr. 239

Gtr. 247

Vn. I 247

Vn. II 247

Vl. 247

Vc. 247

Cb. 247

mf

Gtr. 254

Vn. I 254

Vn. II 254

Vl. 254

Vc. 254

Cb. 254

pizz.

Рондо

Рондо

Д. Агуадо

оркестровка Р. Абязова

Andante (♩ = 63)
pizz.

Rondo

Allegro moderato (♩ = 96)

Рондо

107 arco pizz.

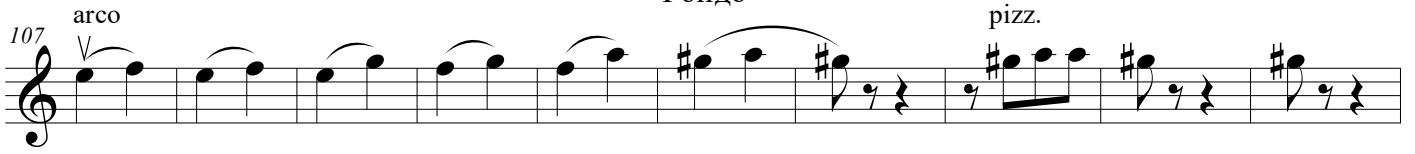

117 arco

132 3 p cresc.

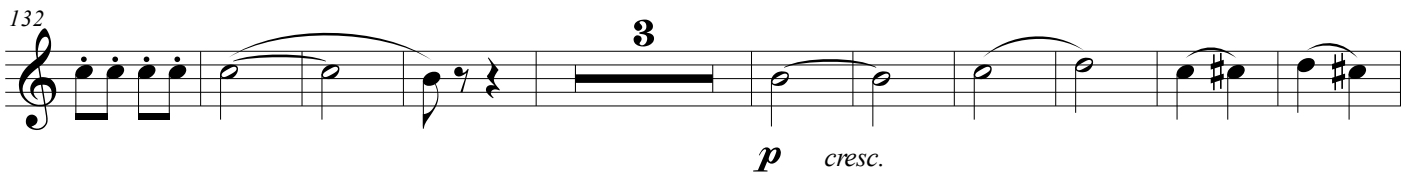

145 pizz. mf

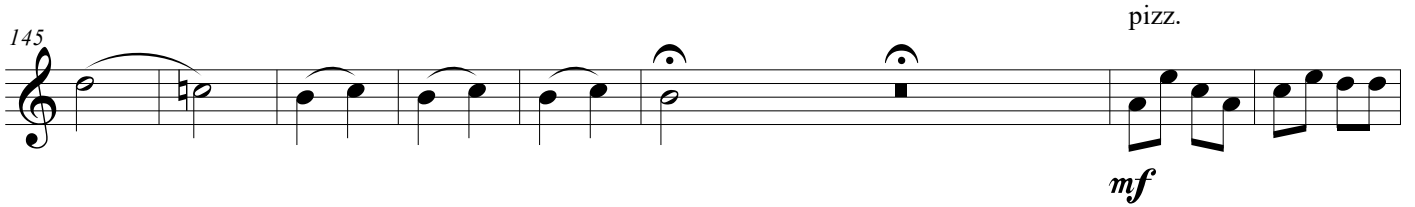

153

162 arco pizz. 5

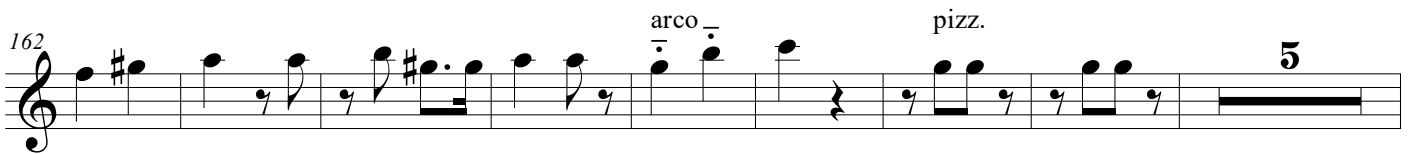

175 arco V

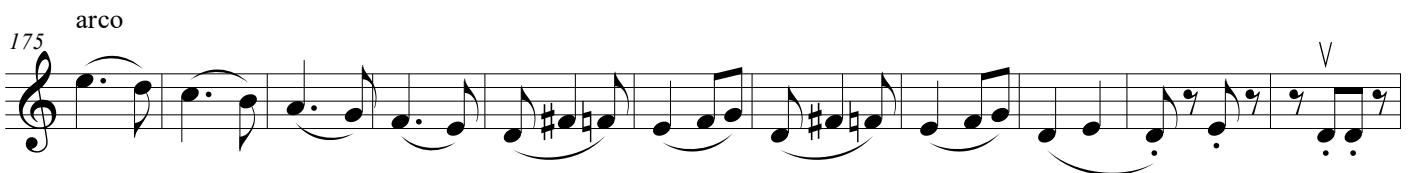

186 15

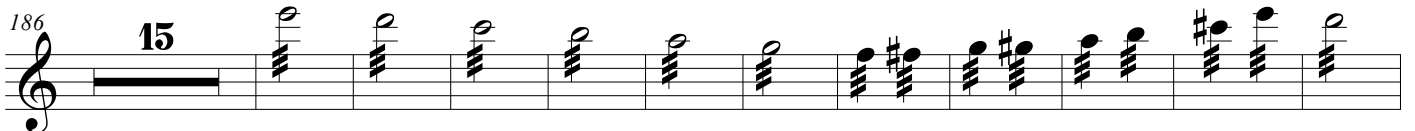

212

5

228

2 11

250

mf pizz.

261

mf arco

271

p cresc.

РОНДО

Andante (♩ = 63)
pizz.

Д. Агуадо
оркестровка Р. Абязова

Rondo

Allegro moderato (♩ = 96)
pizz.

pizz.

arco

107

118

133

146

154

160

169

183

208

220

234

254

263

273

Viola

РОНДО

Andante (♩ = 63)
pizz.

Д. Агуадо
оркестровка Р. Абязова

Рондо

107 arco pizz.

118 arco

126

134 3 p cresc.

147 mf

155

166 pizz. 5 arco

179 15

204

Рондо

Andante (♩ = 63)

Д. Агуадо

pizz.

оркестровка Р. Абязова

mf

8

arco

15

pizz.

21

10

arco

pizz.

Rondo

Allegro moderato (♩ = 96)

38

pizz.

mf

48

arco

pizz.

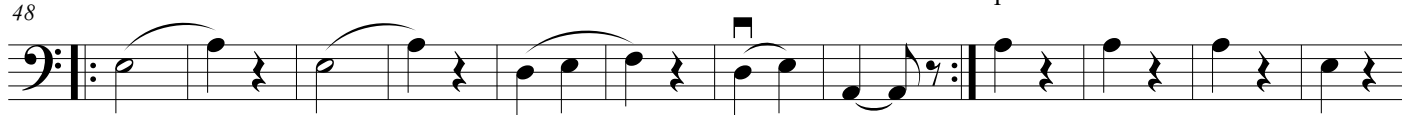

60

arco

72

pizz.

arco

84

pizz.

2

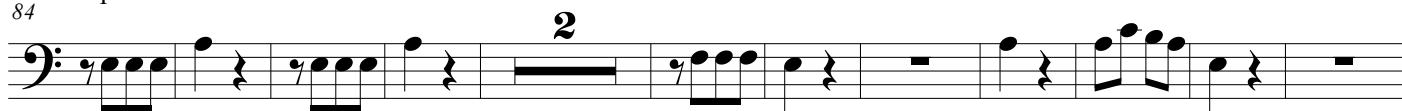

Рондо
arco

97

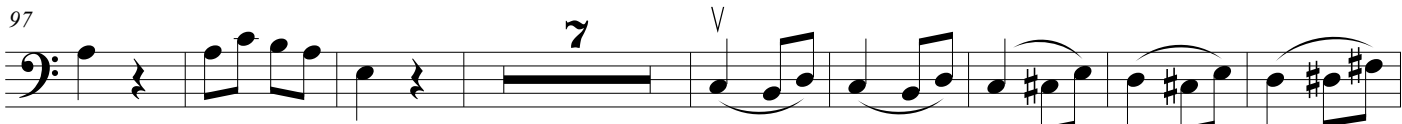

112

139 arco

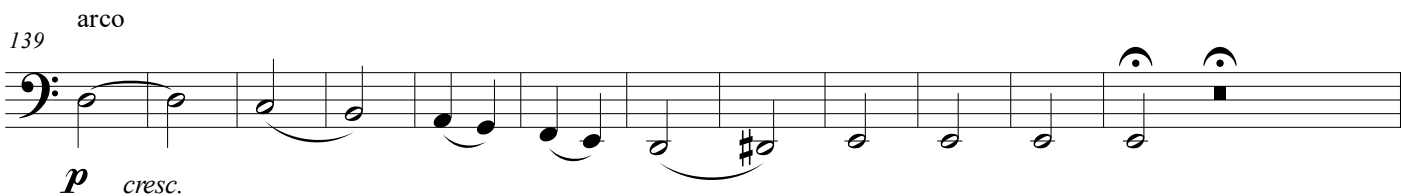

151 pizz. arco

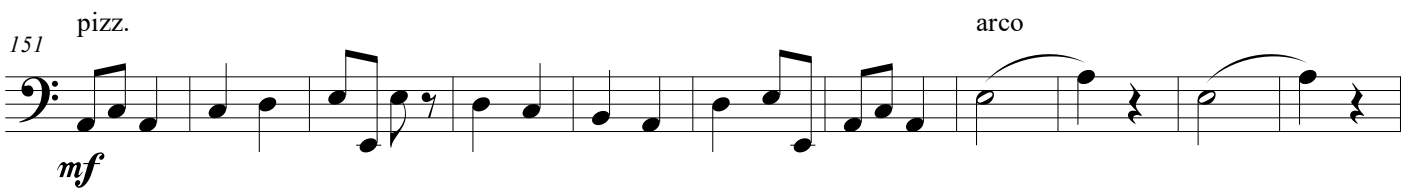

162

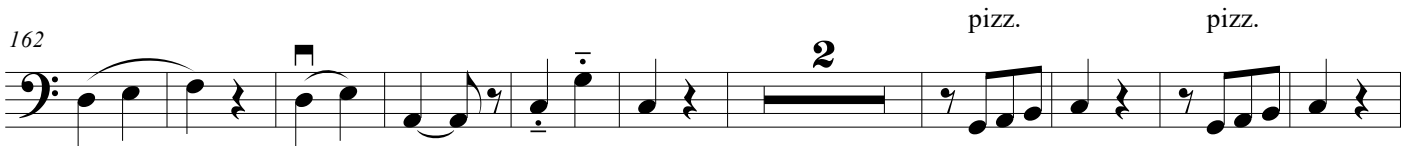

174 pizz.

185 arco

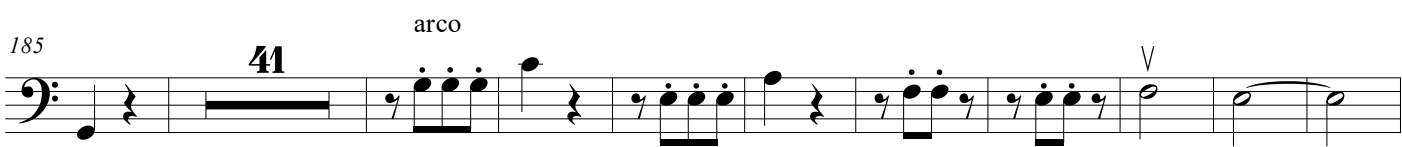

236

257

269

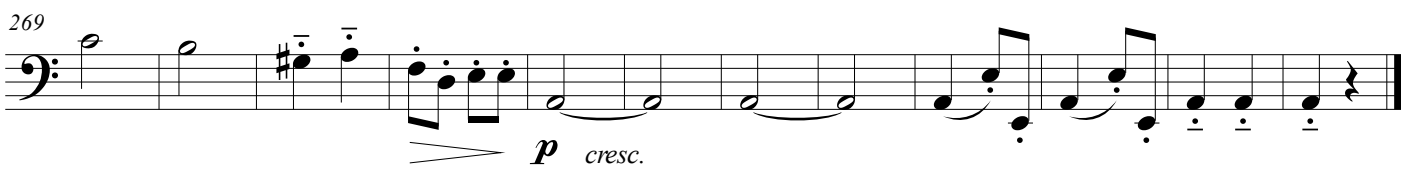

Рондо

92

107

120

155

166

176

226

237

257

268
