

# Дживс и Вустер

Концертный парафраз Татьяны Сергеевой

Э. Дадли

оркестровка Р. Абязова

Allegro

# Дживс и Вустер

2

1

10

Sass. s.

Sass. a. 1

Sass. a. 2

Vn. I

Vn. II

VI.

Vc.

Cb.

13

Sass. s.

Sass. a. 1

Sass. a. 2

Vn. I

Vn. II

VI.

Vc.

Cb.

16

Sass. s.

Sass. a. 1

Sass. a. 2

Vn. I

Vn. II

VI.

Vc.

Cb.

2

Sass. s.

Sass. a. 1

Sass. a. 2

Vn. I

Vn. II

VI.

Vc.

Cb.

Div.

simile

simile

simile

pizz.

# Дживс и Вустер

4

3

25

Sass. s.

Sass. a. 1

Sass. a. 2

Vn. I

Vn. II

VI.

Vc.

Cb.

4

Sass. s.

Sass. a. 1

Sass. a. 2

27

Vn. I

Vn. II

VI.

Vc.

Cb.

Дживс и Вустер

6

5

6

35

Sass. s.

Sass. a. 1

Sass. a. 2

Vn. I

Vn. II

Unis.

Div.

Unis.

Div.

Unis.

VI.

Vc.

Cb.

7

8

Sass. s.

Sass. a. 1

Sass. a. 2

Vn. I

Vn. II

Unis.

Div.

Unis.

Div.

Unis.

VI.

Vc.

Cb.

*sf*

*sf*

*sf*

*sf*

*sf*

*sf*

Дживс и Вустер

8

9

41

Sass. s.

Sass. a. 1

Sass. a. 2

Vn. I

Vn. II

VI.

Vc.

Cb.

*sf* *sf* *mp*

Unis. *mp*

Unis. *mp*

Unis. *mp*

*mp* pizz.

*mp*

45

Sass. s.

Sass. a. 1

Sass. a. 2

Vn. I

Vn. II

VI.

Vc.

Cb.

*mp*

Measures 47-50: Saxophones play a melodic line with triplets. Violins, Viola, and Cello play a rhythmic accompaniment with triplets. Contrabass plays a simple bass line. Dynamics include *cresc.* and *ff*. Performance markings include *Div.* and *ff Unis.*

Measures 49-52: Saxophones play a melodic line. Violins, Viola, and Cello play a rhythmic accompaniment. Dynamics include *ff* and *sf*. Performance markings include *Div. in 3* and *arco*.

Дживс и Вустер

51

Sass. s. *sf*

Sass. a. 1 *sf*

Sass. a. 2 *sf*

Vn. I *sf* Div.

Vn. II *sf* Div.

Vi. *sf* Div.

Vc. *sf*

Cb. *sf*

Unis. 3 3 3 3 3 3 3

*Qua-* Unis. Div.

*sf* Div.

*sf* Div.

*sf* Div.

# Дживс и Вустер

## Концертный парафраз Татьяны Сергеевой

Э. Дадли

оркестровка Р. Абызова

Allegro

5

10

15

20

26

28

30

*f*

*sf* *sf*

1

2 Div. simile

3

4

5

V

32 6 Unis. Div.

36 Unis. Div. 7 Unis. Div.

8 Unis. 9

45 Div. *cresc.*

10 *ff*

11 Div. in 3 Unis. *8va* Div. *sff*

# Дживс и Вустер

## Концертный парафраз Татьяны Сергеевой

Э. Дадли

Allegro

оркестровка Р. Абязова

5

1

10

*sf* *sf*

15

2

simile

3

22

4

25

28

5

30

33 6

37 7 8 Div. *sf sf*

41 Unis. 9 *sf sff mp*

46 10 Div. *cresc. ff cresc.*

11 Div. in 3 Unis. Div. *sf sf* *3 3* *3 3* *sff*

# Дживс и Вустер

## Концертный парафраз Татьяны Сергеевой

Э. Дадли

Allegro

оркестровка Р. Абязова

*f*

5 Div.

10 1

*sf sf*

15 2 simile

20 3

24

4

29 5 Unis. arco

Div. pizz.

32 6 Unis.

Div.

36 Div. Unis. 7 Div.

8 Unis. V Unis. 9

*sf sf sf sff mp*

45 Div. 10 Unis.

*cresc. ff*

49 11 Div. Unis. 3 3 Div.

*sf sf sff*

Cello

# Дживс и Вустер

Концертный парафраз Татьяны Сергеевой

Э. Дадли

Allegro

оркестровка Р. Абязова

*f*

1

2 pizz.

3 4

5 Div. Unis.

6 arco arco

37 7 Div. 8

41 Unis. 9

45 10

49 11 Div. Unis. Div.

# Дживс и Вустер

## Концертный парафраз Татьяны Сергеевой

Э. Дадли

оркестровка Р. Абязова

**Allegro**  
pizz.

**f**

1

7

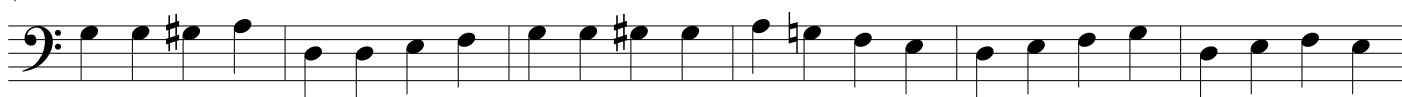

13

2

3

4

25

5

6 arco

7

8

36

**sf**

**sf**

9

41

pizz.

**sf**

**sff**

**mp**

10

11 arco

47

cresc.

**ff**

**sf**

**sf**

**sf**

**sff**