

# Танец эльфов

ор. 39

Д. Поппер

оркестровка Р. Абызова

**Presto**

Violoncello: *ff*, *ff*, *p pizz.*

Violino I: *p pizz.*

Violino II: *p pizz.*

Viola: *p pizz.*

Cello: *f pizz.*, *p arco*, *p pizz.*

Contrabasso: *f*, *p*, *p*

Piano: *p*

8

Vn. I: *arco*, *pizz.*, *arco*, *pizz.*

Vn. II: *arco*, *pizz.*, *arco*, *pizz.*

Vi.: *arco*, *pizz.*, *arco*, *pizz.*

Vc.: *arco*, *pizz.*, *arco*, *pizz.*

Cb.: *arco*, *pizz.*, *arco*, *pizz.*

Танец эльфов

2

16

Vc. *mf* Div.

Vn. I Div. arco

Vn. II *f* *p* arco

Vi. *f* *p* arco

Vc. *f* *p* arco

Cb.

Pno. *p*

23

Vc. *dim.*

Vn. I

Vn. II *f* *p*

Vi. *p*

Vc. *f* *p*

Cb.

Pno. *p*

30

Vc. *p* *Unis.* *p*

Vn. I *Unis.* *p*

Vn. II *p* *Unis.*

VI. *Unis.* *p*

Vc. *p* *arco*

Cb. *p*

36

Vc.

Vn. I *pizz.*

Vn. II *pizz.*

VI. *pizz.*

Vc. *pizz.*

Cb.

42

Vc.

Vn. I *pizz.*

Vn. II *pizz.*

VI. *pizz.*

Vc. *pizz.*

# Танец эльфов

4

47

52

59

65

Vc.

Vn. I

Vn. II

VI.

Pno.

*p* *f* *p* *f* *p* *f*

70

Vc.

Vn. I

Vn. II

VI.

Pno.

*p* *f* *p* *f* *p* *f*

75

Vc.

Vn. I

Vn. II

VI.

Vc.

Cb.

Pno.

*p* *f* *arco* *dim.* *p* *f* *arco* *p* *f* *arco* *p*

Танец эльфов

6

82

Vc. *pp*

VI. *ppp* Div.

Vc. *ppp*

Cb. *ppp*

90

Vc. *ppp*

Vn. I *ppp*

Vn. II *ppp*

VI. *ppp*

Vc. *ppp*

Cb. *ppp*

97

Vc. *p*

Vn. I *pp*

Vn. II *pp*

VI. *pp*

Vc. *pp*

Cb. *pp*

Танец эльфов

104

Vc.

Vn. I

Vn. II

Vl.

Vc.

Cb.

Pno.

*p*

*pp*

*pp*

*pp*

*8va*

109

Vc.

Vn. I

Vn. II

Vl.

Vc.

Cb.

Pno.

*f*

pizz.

*f*

pizz.

*f*

*8va*

Танец эльфов

8

115

122

128

134

Vc.

Vn. I

Vn. II

VI.

*f*

141

Vc.

Vn. I

Vn. II

VI.

Vc.

Cb.

Pno.

*pp*

arco

*pp*

147

Vc.

Vn. I

Vn. II

VI.

Vc.

Cb.

Pno.

*mf*

Div.

*f*

*p*

Танец эльфов

10

154

Vc. *f* *p*

Vn. I

Vn. II *f* *p*

Vi. *p*

Vc. *f* *p* Div.

Cb.

Pno. *p*

160

Vc. *dim.* *p* Unis.

Vn. I Unis. *p*

Vn. II *p* Unis.

Vi. Unis. *p*

Vc. *p* arco

Cb. *p*

Pno. *p*

166

Vc. Vn. I Vn. II VI. Vc. Cb.

*p*

172

Vc. Vn. I Vn. II VI. Vc. Cb.

*pizz.*

177

Vc. Vn. I Vn. II VI. Vc. Cb.

Танец эльфов

12

182

Vc.

Vn. I

Vn. II

Vi.

Vc.

*dim.*  
Unis.

*dim.*

*dim.*  
arco

*dim.*

arco  
V

*dim.*

187

Vc.

Vn. I

Vn. II

Vi.

Vc.

Cb.

Pno.

*p*

pizz.

arco

pizz.

*p*

pizz.

arco

pizz.

*p*

pizz.

*p*

pizz.

*p*

*dim.*

*p*

194

Vc.

Vn. I

Vn. II

Vl.

Vc.

Cb.

Pno.

Div. arco

arco

pizz.

Div.

arco

202

Vc.

Vn. I

Vn. II

Vl.

Vc.

cresc.

arco

cresc.

cresc.

cresc.

cresc.

V

208

Vc.

Vn. I

Vn. II

Vl.

Vc.

f

f

f

f

Танец эльфов

14

215

Vc. *p*

Vn. I *p*

Vn. II *p*

Vi. *p*

Vc. *p*  
*pizz.*

Cb. *p*

223

Vc. *f*

Vn. I *f*

Vn. II *f*

Vi. *f*

Vc. *f*

Cb. *f*

# Танец эльфов

op. 39

Д. Поппер

оркестровка Р. Абязова

**Presto**

pizz.

arco

pizz.

6

*p*

13 arco pizz. Div. 12

31 Unis. *p*

40

47 Unis. 3 pizz.

56 *f*

64 *f* *p* *f*

71 arco 15 *p* *f* *p* *f*

93

# Танец эльфов

op. 39

Д. Поппер

оркестровка Р. Абызова

**Presto**

pizz.

arco

pizz.

arco

6

*p*

14

pizz.

Div. arco

*f p* *f p*

3

24

6

Unis.

*p*

37

47

2

pizz.

57

*f*

65

*f p f p*

72

arco

*f p f*

14

93

178   
*dim.*

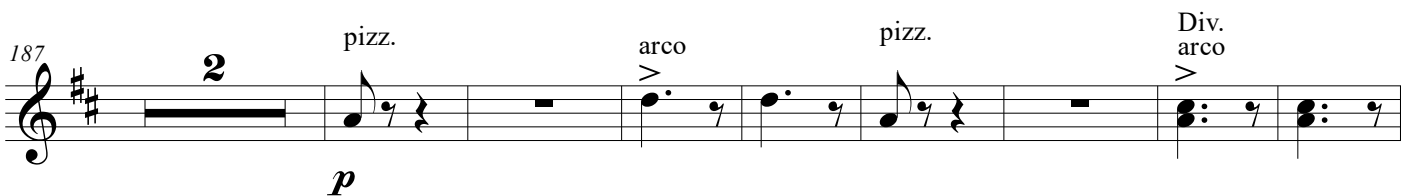
187   
*pizz.* *arco* *pizz.* *Div. arco*  
*p*

197   
*pizz.* *arco* *cresc.*

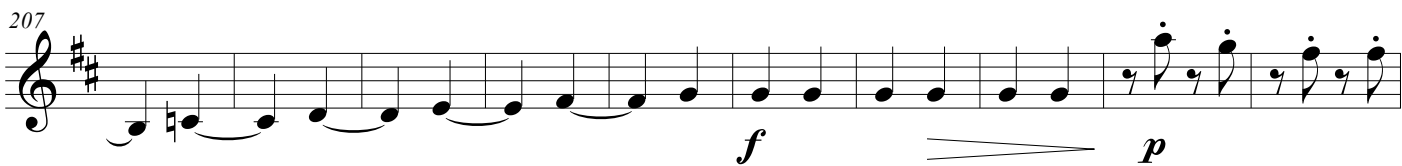
207   
*f* *p*

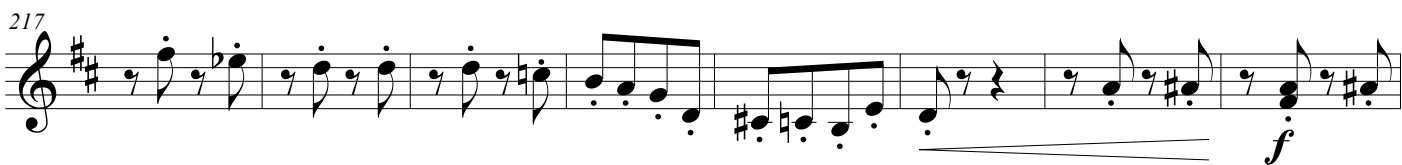
217   
*f*

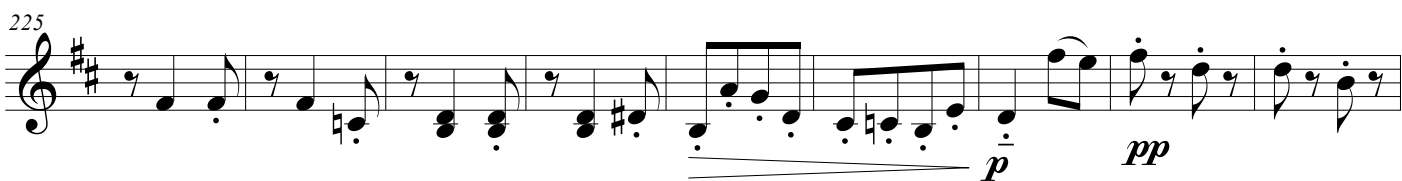
225   
*p* *pp*

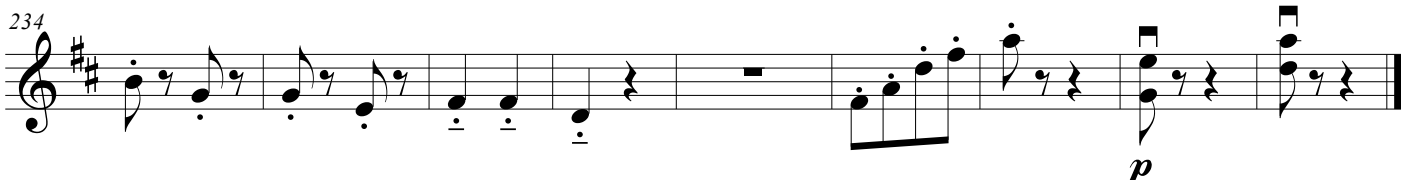
234   
*p*

# Танец эльфов

op. 39

Д. Поппер

оркестровка Р. Абязова

**Presto**

pizz.

arco

pizz.

arco

6

*p*

14

pizz.

Div.

2

arco

*p*

23

2

Unis.

*p*

32

V

V

pizz.

*p*

41

*p*

49

arco

pizz.

*p*

58

*f*

*f*

*f*

66

74

83

92

103

118

126

134

## Танец эльфов

145 *pp*

151 *p*

Div.

159 *p*

Unis.

167 *pizz.*

175

182 *arco* *pizz.* **3**

*dim.* *p*

193 *arco*

201 *cresc.*

Танец эльфов

209

*f* *p*

217

*f*

225

*p* *pp*

234

*p*

# Танец эльфов

op. 39

Д. Поппер

оркестровка Р. Абызова

**Presto**  
pizz.

arco

pizz.

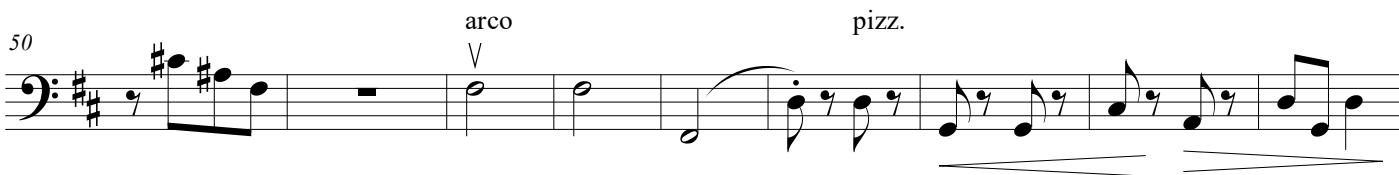
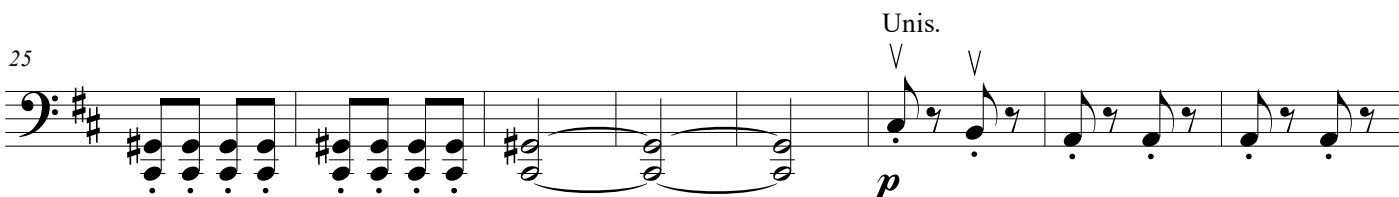
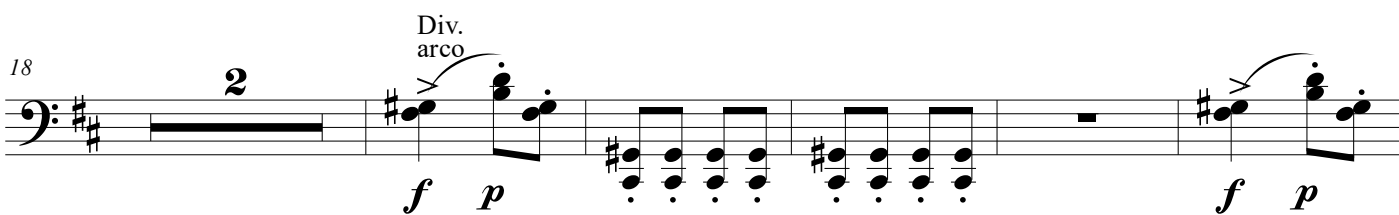
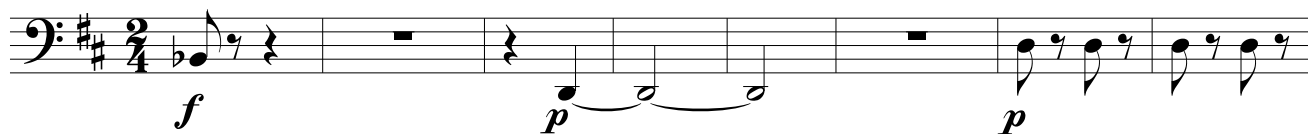

78 arco *f* *p* *ppp*

90 *ppp* *pp*

100 *f* 8 pizz.

115 arco *p* pizz. arco pizz.

123 arco Div.

132 pizz. 7 arco *pp*

146 Div. *f* *p*

155 *f* *p*

163 Unis. *p*

173 *pizz.*

181 *arco* *dim.* *pizz.* *p*

190 *arco* *pizz.* *arco* *Div.*

200 *f* *p*

216 *f*

225 *p* *pp*

235 *p*

# Танец эльфов

op. 39

Д. Поппер

оркестровка Р. Абязова  
pizz.

**Presto**

pizz.

arco

pizz.

Танец эльфов

105

*pizz.*

**12**

**3**

**19**

*p*

*pp*

144

*arco*

**14**

*p*

166

*dim.*

189

*pizz.*

**3**

*arco*

*p*

201

*pizz.*

**14**

*p*

222

*f*

*p*

**2**

232

*pp*

**5**

*p*

*p*

Piano

# Танец эльфов

op. 39

Д. Поппер

оркестровка Р. Абызова

Presto

Танец эльфов

2  
105

*pp*

*gva*

109

*gva*

113

28

*pp*

28

145

150

5

*p*

2

5

2

159

188

195

234
