

# Казачья колыбельная

Русская народная песня

стихи М. Лермонтова  
оркестровка Р. Абязова

Andante ♩ = 70

Soprano

Violini I

Violini II

Viole

Celli

Contrabassi

Arpa

16

S.

16

I

II

Vle

Vc

Cb

16

Ar.

Казачья колыбельная

31

S.  
I.  
II.  
Vle.  
Vc.  
Cb.  
Ar.

arco

46

S.  
I.  
II.  
Vle.  
Vc.  
Cb.  
Ar.

60

S.

I

II

Vle

Vc

Cb

Ar.

75

S.

I

II

Vle

Vc

Cb

Ar.

*mp*

## Казачья колыбельная

91

S.

91

I

II

Vle

Vc

Cb

Ar.

*pp*

*pp*

*pp*

*pp*  
pizz.

arco

*pp*

*p*

Violin I

# Казачья колыбельная

Русская народная песня

стихи М. Лермонтова  
оркестровка Р. Абызова

Andante  $\text{♩} = 70$

17

*p*

26

38

47

55

64

75

*pp*

95

Piano

# Казачья колыбельная

Русская народная песня

стихи М. Лермонтова  
оркестровка Р. Абызова

Andante ♩ = 70

46

55

62

69

76

85

*mp*

92

*p*

99

Violin II

# Казачья колыбельная

Русская народная песня

стихи М. Лермонтова  
оркестровка Р. Абызова

Andante  $\text{♩} = 70$   
Div.

Viola

# Казачья колыбельная

Русская народная песня

стихи М. Лермонтова  
оркестровка Р. Абызова

Andante ♩ = 70

17

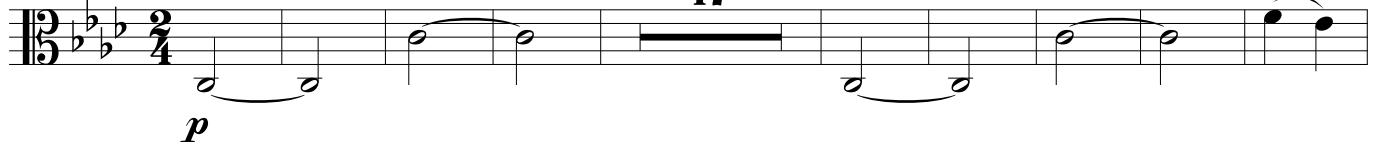

27

38

48

57

66

77

94

Cello

# Казачья колыбельная

Русская народная песня

стихи М. Лермонтова  
оркестровка Р. Абызова

Andante  $\text{♩} = 70$

22

33

44

55

66

77

8

95

*p*

*pp*

Contrabass

# Казачья колыбельная

Русская народная песня

стихи М. Лермонтова  
оркестровка Р. Абызова

Andante ♩ = 70
