

# Concerto per Violino in La Maggiore

RV. 335 "Il cucu"

A. Vivaldi

**Allegro**

Violino solo

Violini I

Violini II

Viola

Celli e Contrabassi

Cembalo

Vno. solo

Cemb.

5

2

Vno. solo

9

Vno. solo

13

*p* *f*

*p* *f*

*p* *f*

*p* *f*

Vno. solo

18

Vno. solo

23

Vno. solo

27

27

Cemb.

27

Vno. solo

31

31

Cemb.

31

4

Vno. solo

Vno. solo

Vno. solo

6

Vno. solo

58 *tutti* *solo* *tutti* *solo*

*tr*

*tutti* *Vc solo* *tutti* *Vc solo*

Cemb.

Vno. solo

62 *tutti* *solo*

*tr*

*tutti* *Vc solo*

Cemb.

Vno. solo

Cemb.

66

Vno. solo

Cemb.

70

Vno. solo

Cemb.

74

tutti

solo

8

Vno. solo

78

Vc solo

Cemb.

Vno. solo

82

Cemb.

Vno. solo

86

Cemb.

Vno. solo

90

Cemb.

Vno. solo 94

Vno. solo 99

Vno. solo 103

Vno. solo 108

Vno. solo 113

Vno. solo 117 tutti

tutti

tutti

tutti

tutti

Cemb. 117 tutti

10

Vno. solo

121

Cemb.

Vno. solo

125

Cemb.

**Largo**

Vno. solo

129

*p*

Vc solo

Cemb.

*p*

Vno. solo

131

*tr*

Cemb.

131

12

Vno. solo

133

Cemb.

Vno. solo

135

Cemb.

## Allegro

Vno. solo

137

Cemb.

137

Double bar lines

Vno. solo

143

Cemb.

143

*p*

*p*

14

Vno. solo

150

150

Vno. solo

155

155

Cemb.

155

155

Vno. solo

159

159

Cemb.

159

159

Vno. solo

164

Cemb.

Vc solo

*pp*

*pp*

*pp*

Vno. solo

171

*pp*

Vno. solo

177

*pp*

16

Vno. solo

184 *tutti*

*f* *tutti*

*f* *tutti*

*f* *tutti*

*f* *tutti*

184 *f* *tutti*

*f*

Vno. solo

189

*f*

189

*f*

Cemb.

194

Vno. solo

Cemb.

199

Vno. solo

Cemb.

solo

tutti

18

Vno. solo

Vc solo

205

Cemb.

Vno. solo

213

Cemb.

Vno. solo

solo

221

Cemb.

Vno. solo

tutti

*pp*

226

Cemb.

Vno. solo

234

Cemb.

*p*

Vno. solo

233

tutti

f tutti

f tutti

Cemb.

f tutti

f

Vno. solo

237

Cemb.

237

20

242

Vno. solo

tr

tr

altri

solo

Cemb.

247

Vno. solo

tr

tutti

Cemb.

Vno. solo

Vc solo

Cemb.

Vno. solo

Cemb.

Vno. solo

Cemb.

Vno. solo

22

Vno. solo

280

Vno. solo

293

Vno. solo

299

Vno. solo

Vno. solo

tutti

Cemb.

Violino solo

# Concerto per Violino in La Maggiore

RV. 335 "Il cucu"

A. Vivaldi

Allegro

Violino solo

5

10

14

19

24

29

33

38

42

*p* *f* *p* *f*

*tr* *V*

46  
solo

50  
tutti

54  
solo

58  
tutti solo tutti solo

62  
tutti solo

66  
solo

70  
solo

74  
tutti solo

78  
solo

82  
solo

solo 86

solo 90

solo 94

solo 99

solo 103

solo 108

solo 113

solo 117 *tutti*

solo 121

solo 124

Largo

solo 129 *p*

solo 131 *tr*

solo 133

solo 135 *tr*

Allegro

solo 137

solo 143

solo 149 *p*

solo 154 *f*

solo 159

solo 164 *tr*

solo 170 *tr*

175 solo

180 tutti

185

190

195

200

205

211

217 solo

225

231 tutti

solo 237

solo 243

solo 249

solo 255

solo 261

solo 267

solo 273

solo 279

solo 285

solo 291

solo 296

Largo

solo

*p*

solo

solo

solo

solo

solo

solo

solo

solo

# Concerto per Violino in La Maggiore

RV. 335 "Il cucu"

Allegro

A. Vivaldi

Violini I

4

7

9

12

15

27

29

32

35

9

3

42 *pp*

46

50 *tutti*  
*f*

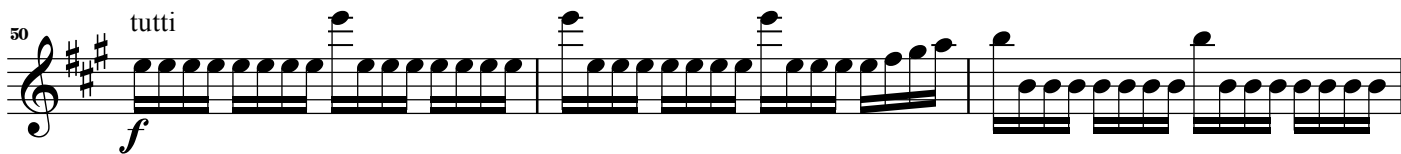

58

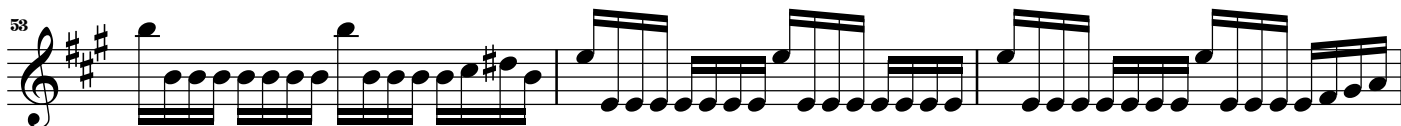

56 *tr*

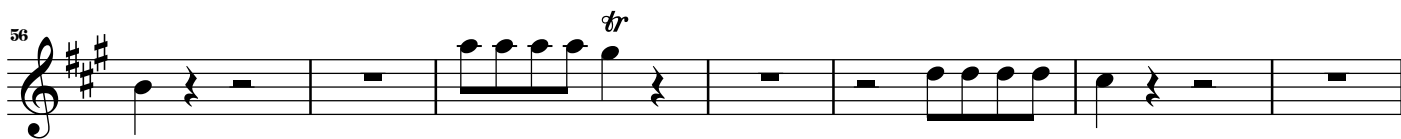

63 *tr* 10 *tutti*

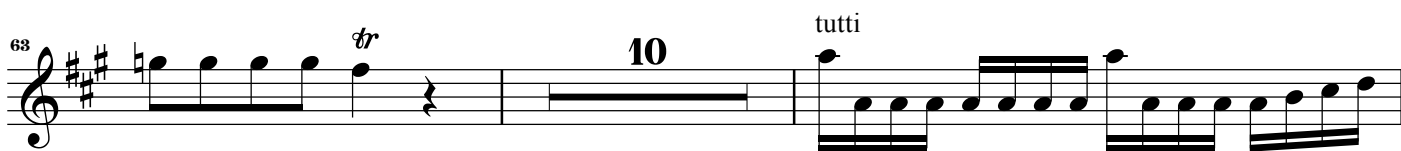

75

78 39 *tutti*

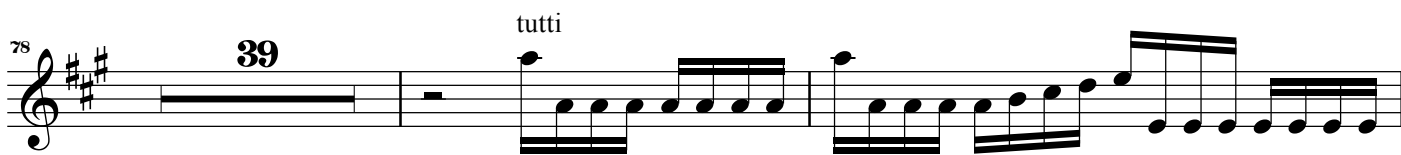

119

122 *tr*

125 *V* *V* *tr* *V* *V* *tr* *V* *V* *V* *V*

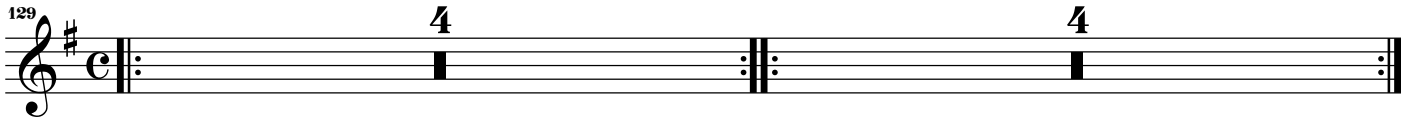

32 Largo

129 

Allegro

137 

141 

144 

149 

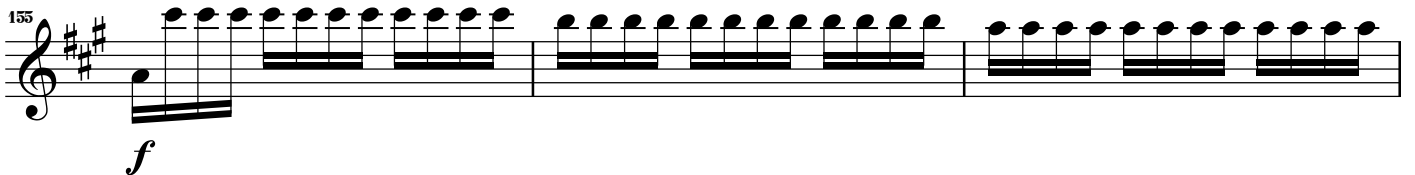
155 

158 

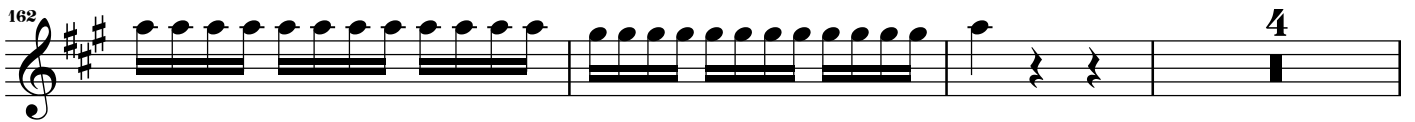
162 

169 *pp*

34

219 *tutti*  
*pp*

# Concerto per Violino in La Maggiore

RV. 335 "Il cucu"

Allegro

A. Vivaldi

Violini II

36 *tutti*  
50 *f*

58

56 *tr*

63 *tr* 10 *tutti*

75

39 *tutti*

Largo

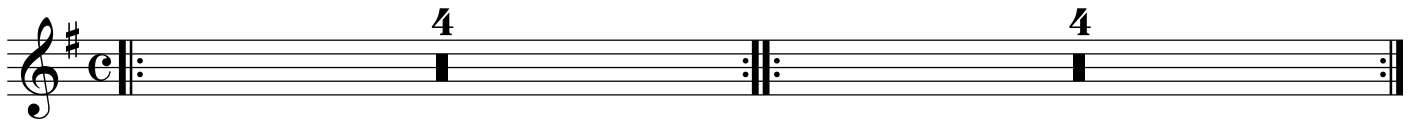

Allegro

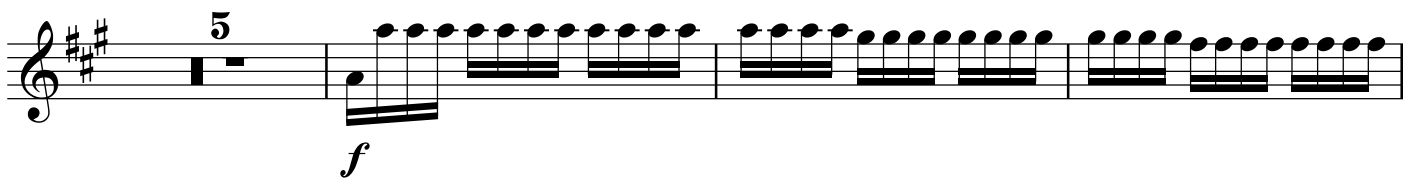

*pp*

*f* tutti

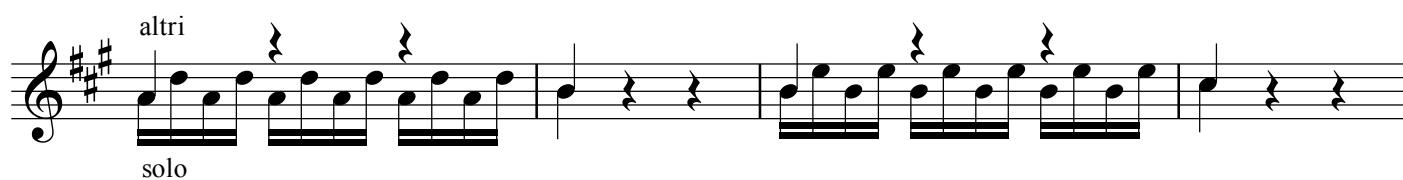
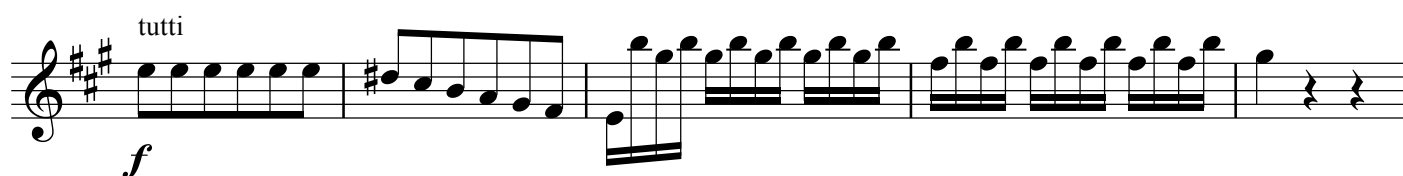
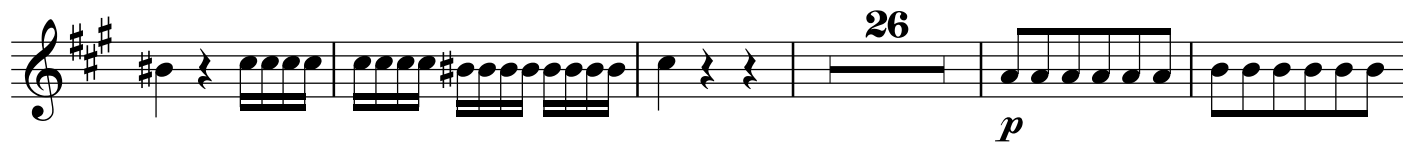

# Concerto per Violino in La Maggiore

RV. 335 "Il cucu"

Allegro

A. Vivaldi

Viola

4 4

Allegro

5  
*f*

4  
*pp*

tutti  
*f*

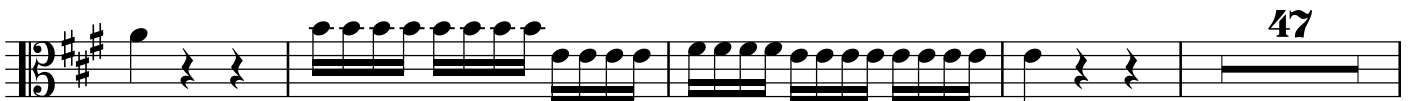
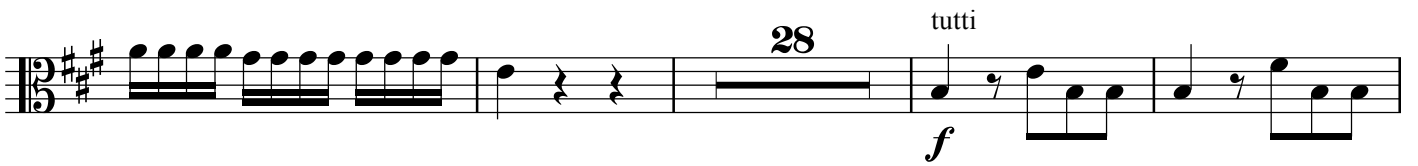
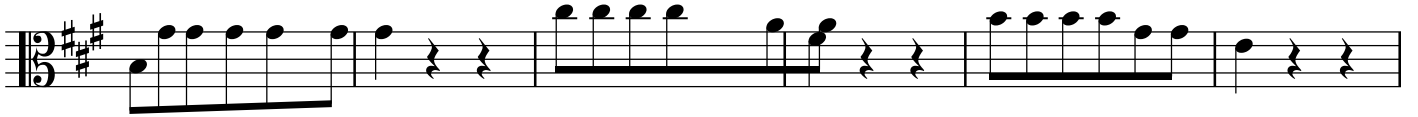

Celli e Bassi

# Concerto per Violino in La Maggiore

RV. 335 "Il cucu"

A. Vivaldi

Allegro

Celli e  
Contrabassi

tutti

Largo

Vc solo

Allegro

Vc solo

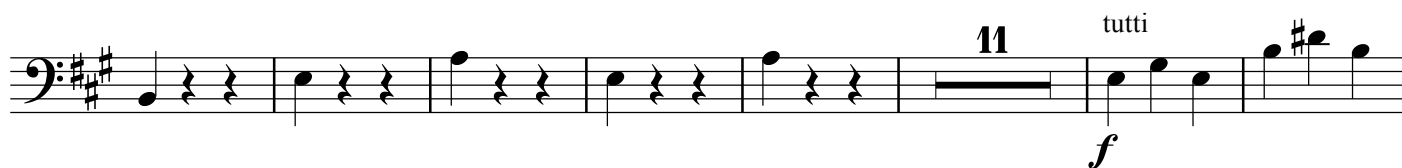

Vc solo

Piano

# Concerto per Violino in La Maggiore

RV. 335 "Il cucu"

A. Vivaldi

Allegro

tutti

Third system of the piano score, showing further development of the harmonic and rhythmic elements.

tutti

Fifth system of the piano score, with the right hand playing chords and the left hand continuing with rhythmic patterns.

Sixth system of the piano score, concluding with sustained chords in the right hand and a final rhythmic figure in the left hand.

