

Score

Concerto per Flauto in Sol mineur "La Notte"

RV 439 (op.10, N^o2)

Antonio Vivaldi

Largo

Flute

Violini I

Violini II

Viole

Celli

Bassi

Harpsichord

Fl.

Vni. II

Hpschd.

sul pontic.

sul pontic.

sul pontic.

sul pontic.

Concerto per Flauto in Sol mineur "La Notte"

2

Fl. ¹² 

Vni. II  *ord.*

Hpschd. 

Fl. ¹⁶ 

Vni. II  *sul pontic.*

Hpschd. 

Concerto per Flauto in Sol minore "La Notte"

Fl. 22 *tr*

Vni. II 22 ord. sul pontic. ord.

Hpschd. 22

Fantasmì
Presto

Fl. 29

Vni. II 29

Hpschd. 29

Concerto per Flauto in Sol minore "La Notte"

4

Fl. ³²

Vni. II

Hpschd.

Fl. ³⁵

Vni. II

Hpschd.

Concerto per Flauto in Sol mineur "La Notte"

38

Fl.

Vni. II

Hpschd.

41

Fl.

Vni. II

Hpschd.

Concerto per Flauto in Sol minore "La Notte"

6

Fl. 44

Vni. II

Hpschd. 44

Fl. 47

Vni. II 47

Hpschd. 47

Concerto per Flauto in Sol minore "La Notte"

50 **Largo**

Fl.

Vni. II

Hpschd.

p

p

p

54

Fl.

Vni. II

Hpschd.

Concerto per Flauto in Sol minore "La Notte"

Presto

8

59

Fl.

Vni. II

Hpschd.

66

Fl.

Vni. II

Hpschd.

Concerto per Flauto in Sol minore "La Notte"

71

Fl.

Vni. II

Hpschd.

76

Fl.

Vni. II

Hpschd.

Concerto per Flauto in Sol minore "La Notte"

10

82

Fl.

Vni. II

Hpschd.

82

82

82

86

Fl.

Vni. II

Hpschd.

86

86

86

Concerto per Flauto in Sol minore "La Notte"

91

Fl.

Vni. II

Hpschd.

96

Fl.

Vni. II

Hpschd.

Concerto per Flauto in Sol minore "La Notte"

12

Fl. *103*

Vni. II *103*

Hpschd. *103*

II Sonno
Largo

Fl. *109*

Vni. II *109*

Hpschd. *109*

Concerto per Flauto in Sol minore "La Notte"

121

Fl.

Vni. II

Hpschd.

132

Fl.

Vni. II

Hpschd.

Concerto per Flauto in Sol minore "La Notte"

14 Allegro

141

Fl.

Vni. II

Hpschd.

Senza sord. sul pontic. *p* Senza sord. sul pontic. *cresc.* *f* Senza sord. *f* ord.

p Senza sord. sul pontic. *cresc.* *f* ord.

p Senza sord. sul pontic. *cresc.* *f* ord.

p Senza sord. sul pontic. *cresc.* *f* ord.

p *cresc.* *f*

145

Fl.

Vni. II

Hpschd.

149

Fl.

Vni. II

Hpschd.

153

Fl.

Vni. II

Hpschd.

Concerto per Flauto in Sol minore "La Notte"

16

Fl. ¹⁵⁷

Vni. II

Hpschd.

solo

Fl. ¹⁶¹

Vni. II

Hpschd.

f

f

f tutti

f

f

Concerto per Flauto in Sol mineur "La Notte"

165

Fl.

Vni. II

Hpschd.

p sul pontic.

169

Fl.

Vni. II

Hpschd.

solo

Concerto per Flauto in Sol minore "La Notte"

18

Fl. ¹⁷³

Vni. II ¹⁷³ solo

Hpschd. ¹⁷³

Fl. ¹⁷⁷

Vni. II ¹⁷⁷

Hpschd. ¹⁷⁷

181

Fl.

Vni. II

Hpschd.

185

Fl.

Vni. II

Hpschd.

tutti

solo

Concerto per Flauto in Sol minore "La Notte"

20

Fl. ¹⁸⁹

Vni. II

Hpschd.

tutti

Fl. ¹⁹⁴

Vni. II

Hpschd.

solo

tutti

198

Fl.

Vni. II

Hpschd.

201

Fl.

Vni. II

Hpschd.

Solo

CONCERTO in Sol minore "La NOTTE"

per Flauto (o Violino), Archi e Cembalo, op. 10, №2, RV 439

Largo

Antonio Vivaldi

Violini I

5

9

13

15

18

Fantasmì

Presto

29

32

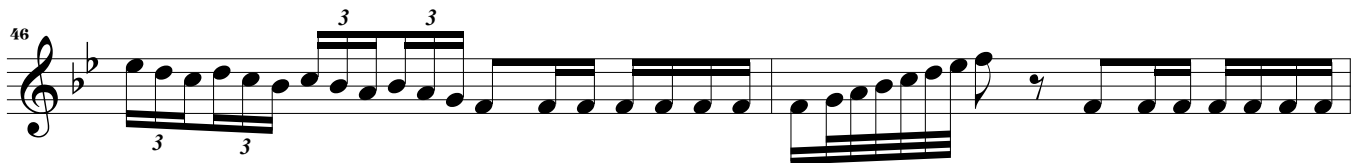
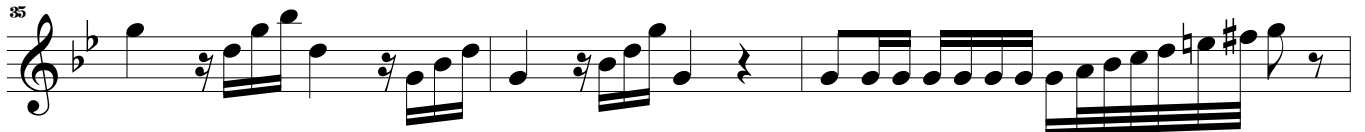

60 *f*

66

71

76

81

84

87

92

98

104

Il Sonno

CONCERTO in Sol minore "La NOTTE"

109 **Largo** **3**

120

130

Allegro

141 **3**

146

149

153

157

160

163

167 

173 

177 

181 

187 

191 

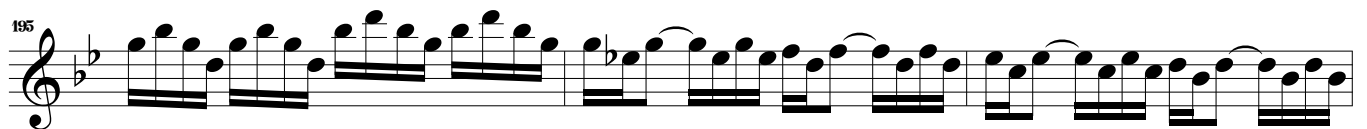
195 

198 

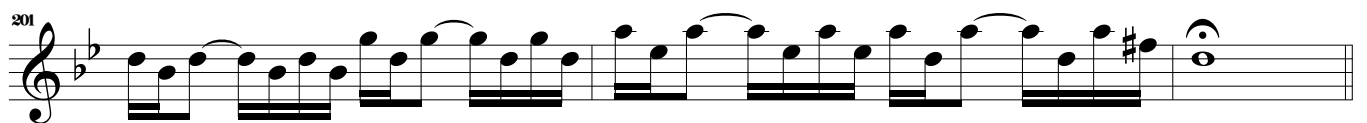
201 

Violini I

Concerto per Flauto in Sol mineur "La Notte"

RV 439 (op.10, №2)

Antonio Vivaldi

Violini I

5

sul pontic.

11

ord.

17

sul pontic.

23

ord.

sul pontic.

ord.

Fantasmì

Presto

29

32

35

38

40

44

48

Largo

51

56

Presto

60

66

71

76

88

91

96

102

Il Sonno

Concerto per Flauto in Sol mineur "La Notte"

109

Largo

3

Con sord.

pp

119

127

Allegro

137

3

Senza sord.

144

f

147

150

154

158

4

f

165

6

174 solo

176

178

180

182

184 tutti

186 2

190

194

199

Violini II

Concerto per Flauto in Sol mineur "La Notte"

RV 439 (op.10, №2)

Antonio Vivaldi

Violini I

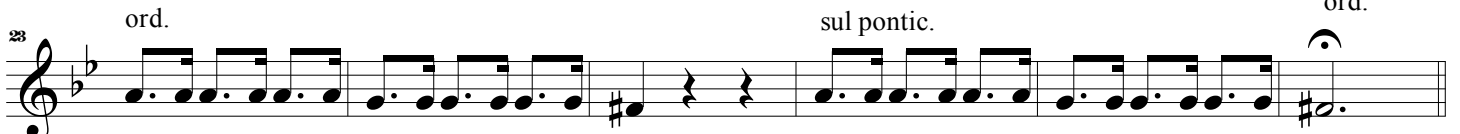
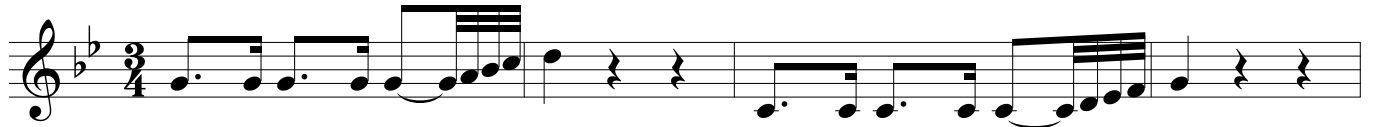

Fantasmì

Presto

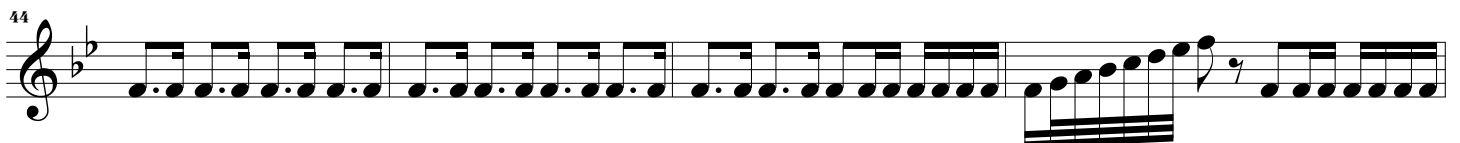
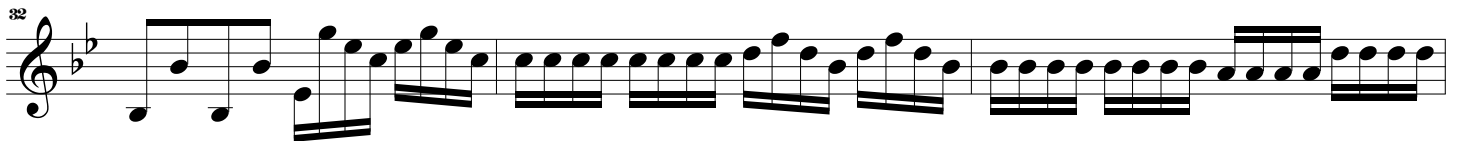

Concerto per Flauto in Sol mineur "La Notte"

32

48

Largo

51

p

56

Presto

60

f

66

71

76

81

90

95

102

II Sonno

Largo 2

Con sord.

109

pp

120

130

Allegro

Senza sord.
sul pontic.

141

p *cresc.*

144

f

ord.

147

150

154

8

f

166

sul pontic.

p

171 **13**

187 **2**

192

196

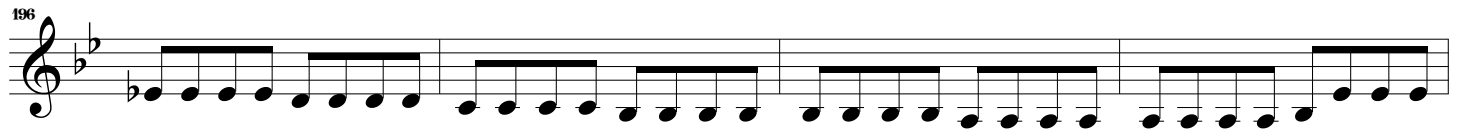

200

Concerto per Flauto in Sol mineur "La Notte"

Viola

RV 439 (op.10, №2)

Antonio Vivaldi

Viola

7 sul pontic. ord.

15 sul pontic.

22 ord. sul pontic. ord.

Fantasmia

29 Presto

32

35

38

41

45

48

Concerto per Flauto in Sol mineur "La Notte"

51 **Largo**

p

This block contains measures 51 through 55. It begins with a piano (*p*) dynamic marking. The music is in a slow tempo (Largo) and features a series of eighth-note patterns in the left hand, with some rests and a change in key signature to G major (one sharp) in the final measure.

56

This block contains measure 56. It concludes with a time signature change to 3/4 and a fermata over the final note.

60 **Presto**

f

This block contains measures 60 through 65. It begins with a forte (*f*) dynamic marking and a tempo change to Presto. The music is in 3/4 time and consists of rapid eighth-note passages.

66

This block contains measures 66 through 70. It continues the rapid eighth-note passages from the previous section.

71

This block contains measures 71 through 75. The music continues with eighth-note patterns, showing some chromatic movement.

76

This block contains measures 76 through 80. It features a dense texture of eighth notes, with some rests and a change in key signature to G major.

81

This block contains measures 81 through 85. The music continues with eighth-note patterns, including some sixteenth-note runs.

86

This block contains measures 86 through 90. It features a mix of eighth and sixteenth notes, with some rests.

91

This block contains measures 91 through 95. The music continues with eighth-note patterns, showing some chromatic movement.

96

This block contains measures 96 through 102. It features a mix of eighth and sixteenth notes, with some rests.

103

This block contains measures 103 through 107. It concludes with a fermata over the final note.

Concerto per Flauto in Sol minore "La Notte"

37

II Sonno

Largo

Con sord.

109

120

130

Allegro

Senza sord.
sul pontic.

141

144

147

150

155

160

167 *sul pontic.*

p

172 **13**

2

Concerto per Flauto in Sol mineur "La Notte"

Celli

RV 439 (op.10, N^o2)

Antonio Vivaldi

Celli

Fantasmii Presto

Largo

The Largo section is a single staff of music. It begins with a quarter note, followed by a fermata. This is followed by a 7-measure rest, indicated by a horizontal line with the number '7' above it. The section concludes with a half note and a final key signature change to two flats (B-flat and E-flat) and a 3/4 time signature.

Presto

The Presto section consists of four staves of music. The key signature is one flat (B-flat) and the time signature is 3/4. The music is written in a bass clef and features a variety of rhythmic patterns, including eighth and sixteenth notes, as well as some triplet-like figures. The first staff begins with a series of eighth notes, followed by a more complex rhythmic pattern. The second and third staves continue with similar rhythmic motifs, and the fourth staff concludes with a final melodic phrase.

Il Sonno

Largo

Con sord.

Allegro

Senza sord.
sul pontic.

One staff of musical notation in bass clef, featuring a common time signature (C) and a *p* dynamic marking, followed by a *cresc.* marking.

ord.

f

solo

tutti

f

sul pontic.

p

solo

tutti

solo

tutti

solo

tutti

Concerto per Flauto in Sol mineur "La Notte"

Bassi

RV 439 (op.10, №2)

Antonio Vivaldi

Bassi

Fantasmì

Presto

Largo

Presto

Concerto per Flauto in Sol mineur "La Notte"

45

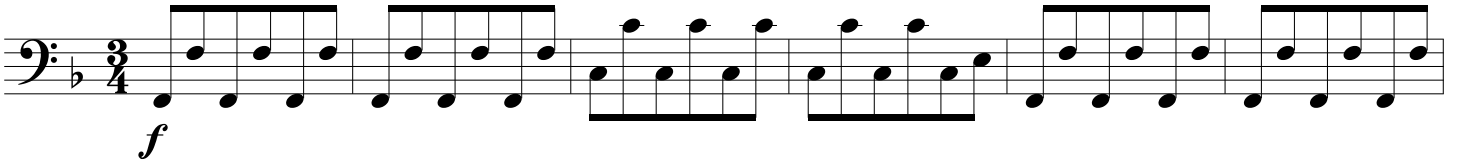

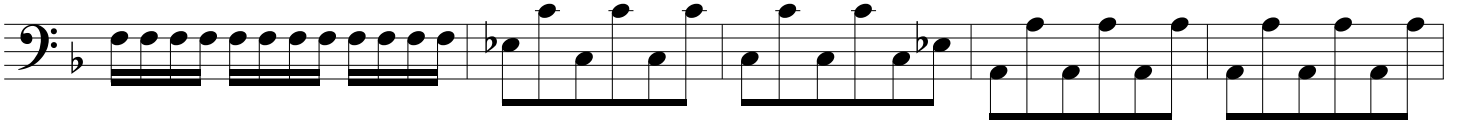

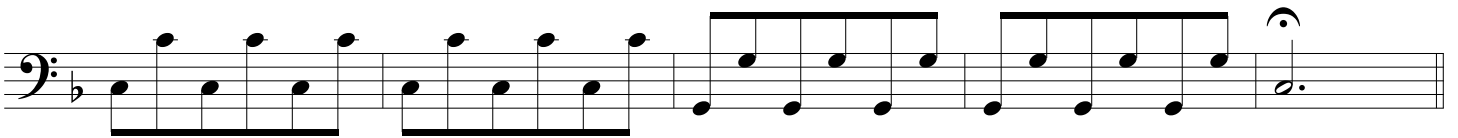

II Sonno
Largo

32

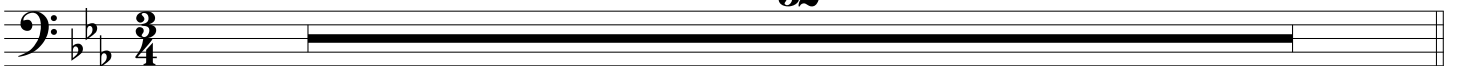

Allegro

Concerto per Flauto in Sol mineur "La Notte"

Senza sord.
sul pontic.

p *cresc.*

ord.
f

8
f

sul pontic.
p

13

2

Harpichord

Concerto per Flauto in Sol mineur "La Notte"

RV 439 (op.10, N°2)

Antonio Vivaldi

Fantasmì Presto

Second system of the musical score, continuing the melodic and rhythmic themes from the first system.

Third system of the musical score, showing further development of the musical material.

Fourth system of the musical score, featuring more complex rhythmic patterns in the bass line.

Fifth system of the musical score, concluding with a **Largo** tempo marking. The music becomes more spacious and features a prominent melodic line in the treble.

Presto

Il Sonno

Concerto per Flauto in Sol minore "La Notte"

Largo

