

The Lark Ascending

Ralf Vaughan Williams
arr. Martin Gerigk

Andante sostenuto

Solo Vn.

Solo Vn.

Solo Vn.

36

36

36

36

36

36

36

pp

f

pp

f

sub. pp

f

sub. pp

f

sub. pp

f

sub. pp

f

sub. pp

f

sub. pp

f

sub. pp

f

sub. pp

Solo Vn.

Largamente

a tempo

44

44

44

44

44

44

44

44

ppp

ppp

pp

p cantabile

p

pp

p cantabile

p cantabile

pp

pp

p cantabile

pp

pp

p cantabile

pp

pp

p cantabile

pp

pp

Solo Vn.

Allegretto tranquillo
(quasi Andante)

Solo Vn.

72 *poco rit.* *a tempo*

Solo Vn.

72 *p* *pp*

72 *pp* *p* *pp*

72 *p* *pp* *pp* *pp* *p* *pp*

72 *pp* *pp* *pp* *pp* *pp* *pp* *pp*

72 *pp* *pp* *pp* *pp* *pp* *pp* *pp*

p

84 *tranquillo*

Solo Vn.

84 *pp* *p* *pp* *pp* *pp* *pp* *pp* *pp*

84 *pp* *p* *pp* *pp* *pp* *pp* *pp* *pp*

84 *pp* *pp* *pp* *pp* *pp* *pp* *pp* *pp*

84 *pp* *pp* *pp* *pp* *pp* *pp* *pp* *pp*

84 *pp* *pp* *pp* *pp* *pp* *pp* *pp* *pp*

arco

95 *a tempo*

a tempo

Solo Vn.

Allegro tranquillo

106

Solo Vn.

Solo Vn.

132

132

132

132

132

132

132

132

Solo Vn.

134

134

134

134

134

134

134

134

pp

p

pp

p

pp

pp

arco

Solo Vn.

136

Solo Vn.

139

Solo Vn.

142

Tranquillo

Solo Vn.

145

Solo Vn. 154

154

pp

p

pp

pp

Solo Vn. 164

Allegretto molto tranquillo

164

p cantabile

ppp

ppp

ppp

ppp

Solo Vn.

Tempo del Principio

Solo Vn.

Solo Vn.

202

mp *p* *p*

mp *p* *p*

mp *pp* *pp*

mp *pp* *pp*

mp *pp* *pp*

mp *pp* *pp*

Solo Vn.

Poco animato *a tempo*

209

f

p *poco f*

pp *f*

pp *f*

pp *f*

pp *f*

pp *f*

Largamente

Solo Vn.

Solo Vn.

Solo Vn.

The Lark Ascending

Ralf Vaughan Williams
arr. Martin Gerigk

Violino I

Andante sostenuto

Cadenza

ppp *pp*

8

15

pp *sub. pp*

Poco animato

22

pp

32

pp *pp*

39

Largamente

f *sub. pp*

47

a tempo

pp *p cantabile* *p*

53

pp *pp*

61

ppp *p*

**Allegretto tranquillo
(quasi Andante)**

69

p

78

poco rit. *a tempo*

p *pp* *p*

87

pp *tranne* *mf*

97

Poco meno mosso

pp *p*

107

Allegro tranquillo

f *pp* *p*

116

scherzando

127 *p* *pizz. arco* (trillo ad libitum) *p*

132

134 *p* 8

137 *p* *p*

142 *f* *pp* **Tranquillo**

147 *p* 3 4 3

158 5

Allegretto molto tranquillo

169 *ppp* *p*

181 *sub. pp* *p* *sub. pp* *pp* *cresc.*

Tempo del Principio

195 *mf* *f* *f*

202 *mp* *pp*

Poco animato

210 *pp* *f* *a tempo*

Largamente

218 *fpp*

224 *pp*

233 *pp*

Cadenza

240 *ppp* *pppp*

The Lark Ascending

Ralf Vaughan Williams
arr. Martin Gerigk

Andante sostenuto

Cadenza

Violino II

Poco animato

Largamente

a tempo

Allegretto tranquillo
(quasi Andante)

Poco meno mosso

Allegro tranquillo

134

pp

136

138

140

p

142

f

144

Tranquillo

146

pp *pp*

154

2 8

169 *ppp* *p*

181 *sub. pp* *p* *sub. pp* *pp* *resc.*

Tempo del Principio

193 *mf* *f*

201 *mp* *pp*

Poco animato

207 *pp*

Largamente

216 *a tempo* *f* *fpp*

223 *pp*

233 *pp*

Cadenza

240 *ppp* *pppp*

The Lark Ascending

Ralf Vaughan Williams
arr. Martin Gerigk

Viola I

Andante sostenuto

ppp

Cadenza

pp

8

15

pp

sub. pp

Poco animato

22

pp

31

pp

38

f

sub. pp

Largamente

45

pp

a tempo

p cantabile

52

p

pp

5

Allegretto tranquillo
(quasi Andante)

64 *ppp* *p*

75 *poco rit.* *pp* *pp* *a tempo*

87 *pp* *tranquillo* *mf* *a tempo*

99 *pp* *Poco meno mosso* *a tempo* *p cresc.*

109 *f* *pp* *p* *Allegro tranquillo*

124 *p* *(trillo ad libitum)*

132

134 *p*

137 *p* *f*

Tranquillo

148

pp

151

pp

Allegretto molto tranquillo

168

ppp p

179

sub. pp p sub. pp pp resc.

Tempo del Principio

195

f mp

Poco animato

204

pp pp

a tempo

Largamente

214

f fpp

222

pp

233

ppp pp

240

ppp pppp

Cadenza

The Lark Ascending

Ralf Vaughan Williams
arr. Martin Gerigk

Viola II

Andante sostenuto

Cadenza

ppp *pp*

9

pp *sub. pp*

Poco animato

pp *f* *sub. pp* **3**

Largamente *a tempo*

pp *p cantabile* *pp*

5 *ppp*

28 Allegretto tranquillo
(quasi Andante)

a tempo

p *poco rit.* *pp*

a tempo

pp *pp* *tranquillo* *mf*

Poco meno mosso

a tempo

pp *p* *p cresc.*

Allegro tranquillo

10

f *pp* *p*

(trillo ad libitum)

p

pp

pp

pp

pp

p \curvearrowright *f*

pp

Tranquillo

pp 12

Allegretto molto tranquillo

6 *ppp* *p* *sub. pp* *p*

Tempo del Principio

sub. pp *pp* *resc.* *f*

mp *pp*

Poco animato

a tempo

5 *pp* *f*

Largamente

5 *fpp* *pp*

ppp *pp* *ppp*

Cadenza

pppp

The Lark Ascending

Ralf Vaughan Williams
arr. Martin Gerigk

Cello

Andante sostenuto

ppp

Cadenza

pp

sub. pp

Poco animato

pp

f

Largamente

sub. pp

pp

a tempo

p cantabile

pp

pp

pp

pp

Allegretto tranquillo
(quasi Andante)

poco rit. a tempo

p *pp*

pp *pp* *mf*

tranquillo *a tempo*

Poco meno mosso

a tempo

pp *p cresc.*

Allegro tranquillo

f *pp* *mp*

pizz.

arco

(trillo ad libitum)

p

p *f*

Tranquillo

pp

pp

Allegretto molto tranquillo

4
ppp

p *sub. pp*

p *sub. pp* *ppesc.*

Tempo del Principio

f

mp *pp*

Poco animato

a tempo

Largamente

5
pp *f* *fpp*

pp

ppp

Cadenza

ppp *pppp*

The Lark Ascending

Ralf Vaughan Williams
arr. Martin Gerigk

Andante sostenuto
Cadenza

Contrabasso

ppp

pp

pp

Poco animato

pp

f

Largamente

sub. ppp

pp

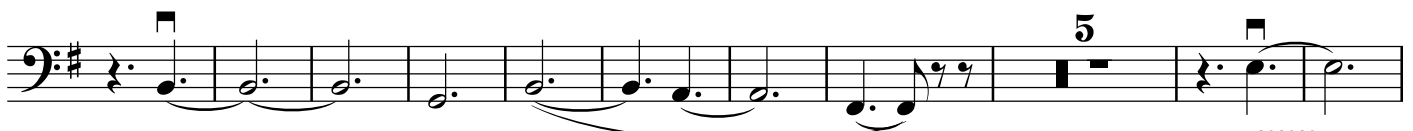

pp

pp

ppp

Allegretto tranquillo
(quasi Andante)
pizz.

p

poco rit.

p

arco

a tempo

Poco meno mosso

tranquillo

mf

pp

Allegro tranquillo

a tempo

ppsc. $< f >$ *pp* *pizz.* *p*

arco

Tranquillo

p \curvearrowright *f* \curvearrowleft *pp*

7

Allegretto molto tranquillo

pp 12 *p* 10 *sub. pp*

p \curvearrowleft *sub. pp* *ppp**resc.*

Tempo del Principio

f \curvearrowleft *mp* \curvearrowleft *pp*

Poco animato

pp

a tempo

Largamente

f \curvearrowleft *fpp* 3

pp \curvearrowleft *ppp*

Cadenza

ppp \curvearrowleft *pppp*

The Lark Ascending

Ralf Vaughan Williams
arr. Martin Gerigk

Clarinetto in La

Andante sostenuto

Cadenza

ppp *pp*

p

Poco animato

pp *pp* *f*

Largamente

pp *ppp*

a tempo

p *pp*

Allegretto tranquillo
(quasi Andante)

pp

Tranquillo

pp *pp*

pp

Allegretto molto tranquillo

p cantabile

Tempo del Principio

p *mf* *f*

mp *p*

Poco animato a tempo

p *f*

Largamente

f *pp* *pp*

pp

The Lark Ascending

Ralf Vaughan Williams
arr. Martin Gerigk

Corno in Fa

Andante sostenuto
Con sord. *ppp* Cadenza 12 (con sord.) *pp*

Poco animato
Senza sord. *p dolce* 6 *pp* *f* *sub. pp*

Largamente
ppp

a tempo
5 *p* *pp*

Allegretto tranquillo (quasi Andante)
6 *p*

a tempo
5 *pp* 6 *mp*

Poco meno mosso
p *a tempo* 2

Tranquillo

Allegretto molto tranquillo

Tempo del Principio

Poco animato

a tempo

Largamente

