

# На качелях

Луиджи Денца

сл. К. Валькадоса

оркестровка Р. Абязова

Score

**Allegretto brillante**

**A**

На качелях

**B**

**C**

D

32

Ten.

Vln. I

Vln. II

Vla.

Vc.

Cb.

Pno.

*f*

*p*

Unis.

*f*

*p*

arco

pizz.

*f*

E

40

Ten.

Vln. I

Vln. II

Vla.

Vc.

Cb.

Pno.

*mf*

*p*

*mf*

*p*

arco

pizz.

*mf*

*p*

48

Ten.

Vln. I

Vln. II

Vla.

Vc.

Cb.

Pno.

*mf*

*dim.*

*mf*

*dim.*

*mf*

*arco*

*dim.*

*mf*

*mf*

55

Ten.

Vln. I

Vln. II

Vla.

Vc.

Cb.

Pno.

**F**

*p*

*p*

*p*

*pizz.*

*mp*

*p*

На качелях

62 **G**

Ten. *pp* *cresc.* *f*

Vln. I *pp* *cresc.* *f* Unis. Div.

Vln. II *pp* *cresc.* *f* Div. Unis.

Vla. *pp* *cresc.* *f*

Vc. *pp* *cresc.* *f* arco

Cb. *pp* *cresc.* *f*

Pno. *mf* *f*

69 **H**

Ten.

Vln. I *f* Unis.

Vln. II *f*

Vla. *f*

Vc. *f*

Cb. *f*

Pno. *f*

На качелях

6

76 *pp* **I** *cresc.*

Ten.

Vln. I *pp* *cresc.* Unis. Div.

Vln. II *pp* *cresc.* Div.

Vla. *pp* *cresc.*

Vc. *pp* Unis. *cresc.* arco

Cb. *pp* *cresc.*

Pno.

84 *f* *accel. molto* **J** *Presto*

Ten.

Vln. I *f* Unis. Div. *ff*

Vln. II *f* Unis. *ff*

Vla. *f* *ff*

Vc. *f* *ff*

Cb. *f* *ff*

Pno. *f* *ff*

# На качелях

Луиджи Денца  
сл. К. Валькадоса  
оркестровка Р. Абязова

8 *f*

Unis. **A** Div. *f* Unis.

*p* *cresc.*

16 Div. **B**

*p*

22 *f*

28 **C**

*p*

34 **D**

*f* *p*

40 *mf* *p*

46 **E**

52 **F**  
*mf* *dim.* *p*

59 **G**  
*pp* *cresc.* *Unis.*

66 **H**  
*f* *Unis.* *Div.*

73 *pp* *Unis.*

**I** *cresc.* *f* *Unis.* *Div.*

*accel. molto* **J** *Presto* *ff* *Div.*

Violin II

# На качелях

Луиджи Денца  
сл. К. Валькадоса  
оркестровка Р. Абязова

**f**

**A**

8 **p** *cresc.* **f**

**B**

16 *Div.* **p**

22 **f**

**C**

28 **p**

**D** *Unis.*

34 **f** **p**

40 **mf** **p**

**E**

46

52 F

*mf* *dim.* *p*

59 G

*pp* *cresc.*

66 H

Div. Unis. *f* *f*

73

79 I

*pp* *cresc.* Div. Unis. *f*

85 J **Presto**

*ff*

*accel. molto* *2* Div.

# На качелях

Луиджи Денца  
сл. К. Валькадоса  
оркестровка Р. Абязова

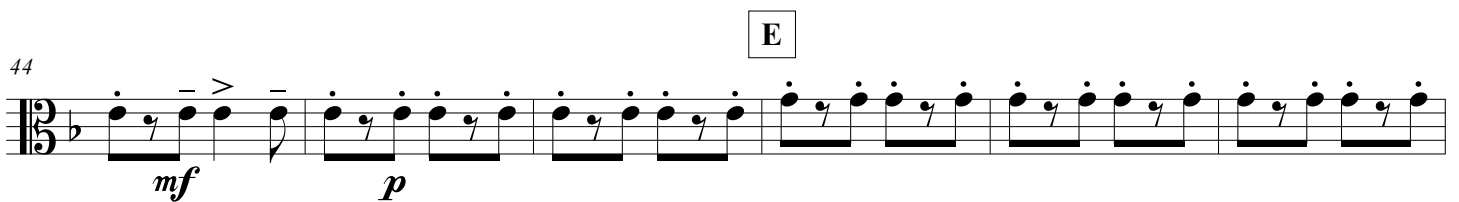
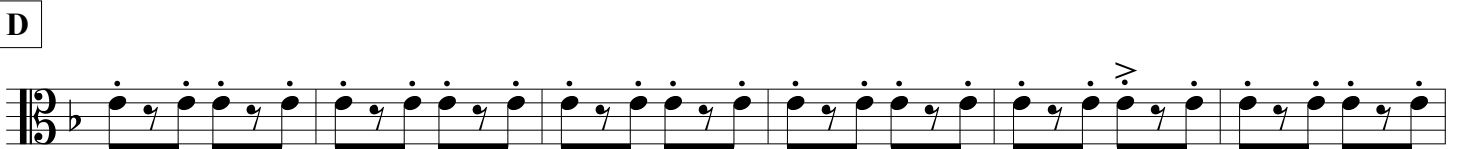
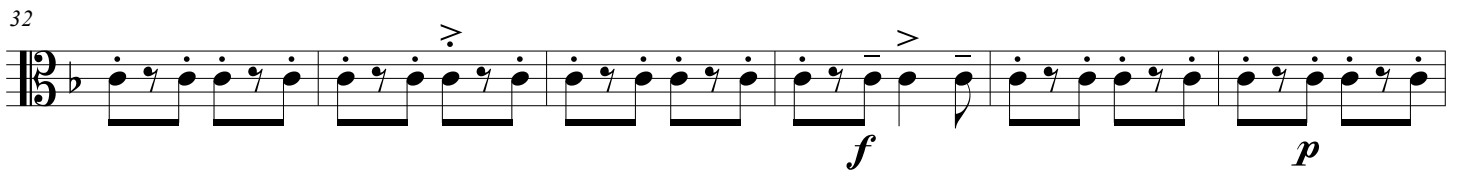
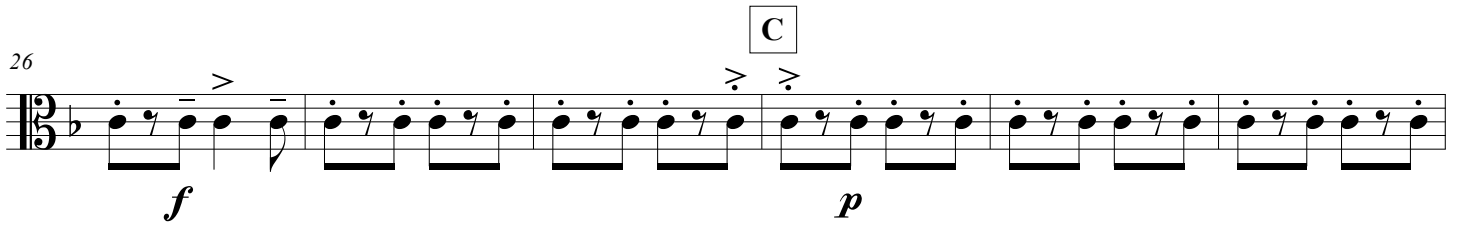
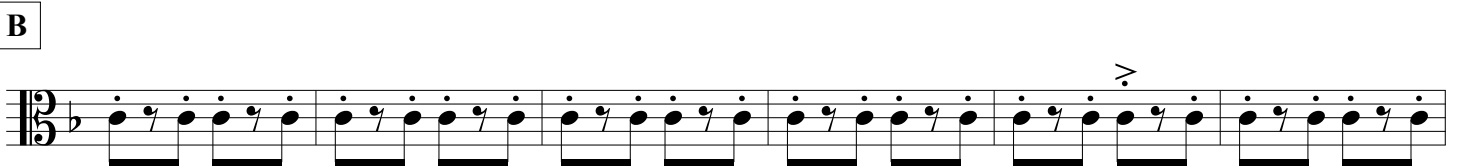
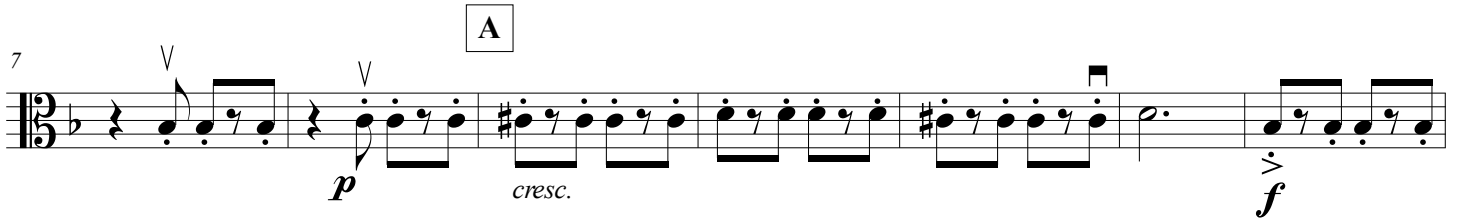
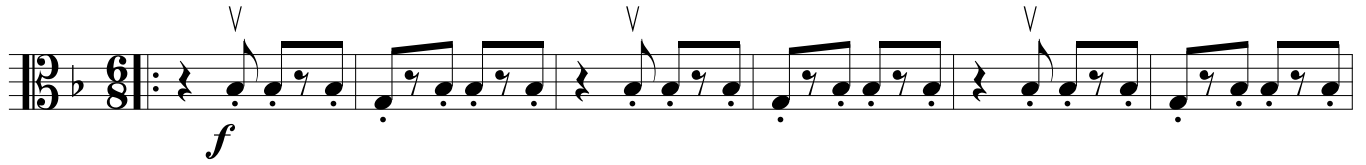

50

*mf* *dim.*

**F**

*p*

**G**

62

*pp* *cresc.* *f*

**H**

69

*f*

75

*pp*

**I**

*cresc.* *f*

*accel. molto* **J** **Presto**

86

*ff*

# На качелях

Луиджи Денца  
сл. К. Валькадоса  
оркестровка Р. Абязова

6 *f* **A** Unis. *p* *cresc.*

13 *f* **B** *p*

19 **C**

25 *f* *p*

31 *f*

37 *p* **D**

43 *mf* *p* **E**

49

mf dim.

F

55

p

G

61

pp cresc.

H

68

f

74

Unis. pp

I

cresc. f

accel. molto

J Presto

87

ff

На качелях

Луиджи Денца  
сл. К. Валькадоса  
оркестровка Р. Абязова

*f*

A

7

*mf* *f*

B

16

pizz.

*p*

23

arco

*f*

C

30

pizz.

*p*

arco

*f*

D

37

pizz.

*p*

43

arco

*mf*

pizz.

*p*

E

49

arco

*mf*

pizz.

*mp*

F

G

H

71

I

78

J Presto

85

Piano

# На качелях

Луиджи Денца  
сл. К. Валькадоса  
оркестровка Р. Абязова

8 **A** *p* *cresc.* *f*

15 **B** *p* 3

25 **C** *f* *p*

32 **D** *f* 6 6

На качелях

44

**E** **6** **F** **8**

*mf* *mf*

**G**

*mf* *f*

3

**H**

*f*

78

**I**

3

*f*

86

**J** **Presto** *8va*

*accel. molto* *ff*