

# Скажите, девушки...

Р. Фальво  
оркестровка Р. Абязова

Andante

18

T

Vln. I

Vln. II

Vla.

Vc.

Cb.

Pno.

27

T

Vln. I

Vln. II

Vla.

Vc.

Cb.

Pno.

Скажите, девушки...

# Скажите, девушки...

Р.Фальво

оркестровка Р.Абязова

Andante

# Скажите, девушки...

Р.Фальво

оркестровка Р.Абязова

Andante

ff

9

p

18

f

ff

26

34

1.

2.

sf

Viola

# Скажите, девушки...

Р.Фальво

оркестровка Р.Абязова

Andante

8

16

24

33

*ff*

*p*

*f*

*ff*

1.

2.

*sf*

Cello

# Скажите, девушки...

Р.Фальво

оркестровка Р.Абязова

Andante

Contrabass

# Скажите, девушки...

Р.Фальво  
оркестровка Р.Абязова

Andante  
pizz.

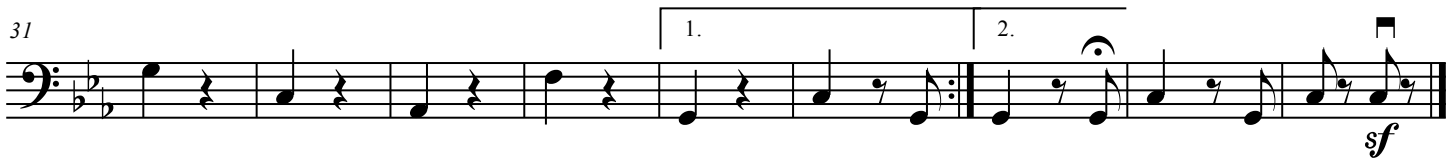
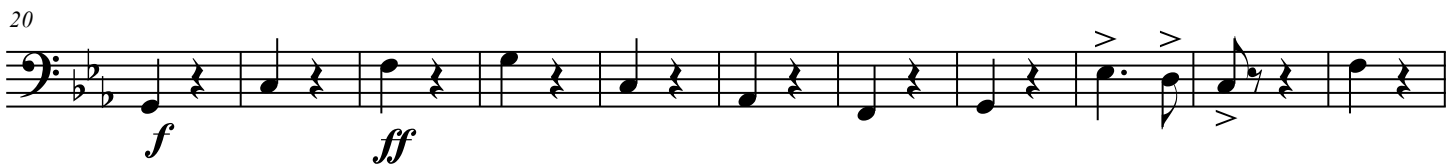

Piano

# Скажите, девушки...

Р.Фальво

оркестровка Р.Абязова

Andante

9

17

26

34

*ff*

*p*

*f*

*ff*

*8va*

*sf*

1

2