

# Я шагаю по Москве

муз. А. Петрова  
сл. Г. Шпаликова  
орк-ка Р. Абызова

Allegro ♩ = 120

Soprano

Violino I

Violino II

Viola

Cello

Contrabasso

Piano

5

Sopr.

Vn. I

Vn. II

Vl.

Vc.

Cb.

Pho.

5

11

Sopr.

Vn. I

Vn. II

Unis.

Vl.

Vc.

Cb.

Pno.

8<sup>va</sup>

16

Sopr.

Vn. I

Vn. II

Vl.

Vc.

Div.

Cb.

Pno.

8<sup>va</sup>

20

Sopr.

Vn. I

Vn. II

Vl.

Vc.

Cb.

Pno.

Unis. Div.

③

25

Sopr.

Vn. I

Vn. II

Vl.

Vc.

Cb.

Pno.

Unis.

29

Sopr.

Vn. I

Vn. II

VI.

Vc.

Cb.

Pno.

32

Sopr.

Vn. I

Vn. II

VI.

Vc.

Cb.

Pno.

4

Div.

8va

35

Sopr.

Vn. I

Vn. II

VI.

Vc.

Cb.

Pno.

Unis. Div.

Unis. Div.

Div.

8va

39

Sopr.

Vn. I

Vn. II

VI.

Vc.

Cb.

Pno.

Unis. Div.

Unis. Div.

Unis. Div.

Unis.

43

Sopr.

Vn. I

Vn. II

VI.

Vc.

Cb.

Pno.

Unis.  $\checkmark$   $\checkmark$  Div.

Unis.

Div. Unis.

Unis.  $\checkmark$   $\checkmark$  Div.

Unis.

Div. Unis.

Div.

47

Sopr.

Vn. I

Vn. II

VI.

Vc.

Cb.

Pno.

Div.

Unis.  $\checkmark$   $\checkmark$  Unis. Div.

Unis.

Div. Unis.

Div.

Div.

Unis.  $\checkmark$   $\checkmark$  Div.

Unis.

Div. Unis.

Div.

Unis.

Div. Unis.

Div.

Unis.

Div. Unis.

Div.

8<sup>va</sup>---

⑤

Sopr.

Vn. I

Vn. II

Vl.

Vc.

Cb.

Pno.

*poco rit.*

Div.

Div.

51

(8<sup>ma</sup>)

⑥ **Sostenuto** ⑦ **Piu mosso**

Sopr.

Vn. I

Vn. II

Vl.

Vc.

Cb.

Pno.

Unis.

arco

Div.

55

(8<sup>ma</sup>)

61

Sopr.

Vn. I

Vn. II

VI.

Vc.

Cb.

Pno.

8<sup>ma</sup>

# Я шагаю по Москве

муз. А. Петрова  
сл. Г. Шпаликова  
орк-ка Р. Абязова

**Allegro** ♩ = 120

*f*

5 *Div.* ①

10

②

20 *Unis.* *Div.* *Unis.* *Div.* *Unis.*

③

27

29

31 *Div.* ④

34 *Unis.* *Div.*

39 *Unis.* *Div.*

44 *Unis.* *Div.* *Unis.* *Div.* *Unis.*

47 *Div.* *Unis.* *Unis. Div.* *Unis.* *Div. Unis.* *Div.*

⑤ *poco rit.* ⑥ **Sostenuto**

57 ⑦ **Piu mosso**

# Я шагаю по Москве

муз. А. Петрова  
сл. Г. Шпаликова  
орк-ка Р. Абязова

**Allegro** ♩ = 120

5 *f* Unis. Div. ① Unis.

10 Div. Unis.

②

20 Unis. Div. Unis. Div. Unis.

③

28

31 Div. ④

34 *V* *Unis. Div.* *V*

39 *Unis. Div.*

44 *Unis. Div.* *Unis.* *Div. Unis.* *Div.*

48 *Unis. Div.* *Unis.* *Div. Unis.* *Div.* ⑤

52 *V* *poco rit.* ⑥ *Sostenuto*

58 ⑦ *Piu mosso*

Viola

# Я шагаю по Москве

муз. А. Петрова  
сл. Г. Шпаликова  
орк-ка Р. Абязова

Allegro ♩ = 120

Div.

*f*

5  

10  

15  

20  

24  

29  

34  

37

42

46

50

⑥ **Sostenuto** **3**

⑦ **Piu mosso**

Cello

# Я шагаю по Москве

муз. А. Петрова  
сл. Г. Шпаликова  
орк-ка Р. Абязова

Allegro  $\text{♩} = 120$

37 Div. Unis. Div. Unis.

42

46 Div. Unis. Div. Unis.

50 (5) poco rit. Div.

(6) Sostenuto 3 (7) Piu mosso Unis. Div.

# Я шагаю по Москве

муз. А. Петрова  
сл. Г. Шпаликова  
орк-ка Р. Абязова

**Allegro** ♩ = 120

*pizz.*

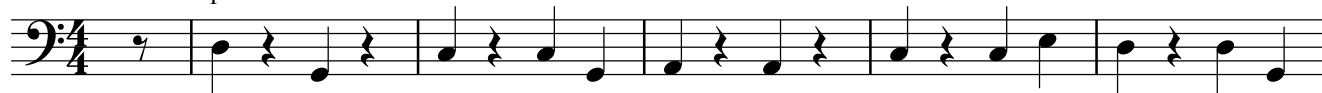

**f**

①

6

②

12

18

③

24

④

29

34

39

44

⑤

49

⑥

Sostenuto

⑦

Piu mosso  
arco

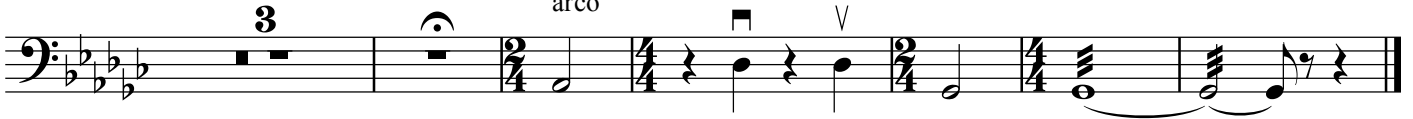

Piano

# Я шагаю по Москве

Allegro ♩ = 120

муз. А. Петрова  
сл. Г. Шпаликова  
орк-ка Р. Абязова

19

24

3

8va

29

4

8va

34

8va

37

42

46

5

(8va)

poco rit.

Sostenuto

6

(8va)

7

Piu mosso

8va