

Концерт

для фортепиано с оркестром D-dur

Й. Гайдн
орк-ка Р. Абязова

Vivace

Piano

Violini I

Violini II

Viola

Celli e Bassi

7

Pno.

Vni I

Vni II

Vle

Vc. e Cb

Cb

12

Pno.

Vni I

Vni II

Vle

Vc. e Cb

Концерт

2

19

25

31

37

Pno.

Vni I

Vni II

Vle

Vc. e Cb

tr

p

p

Vc

Cb

p

Tutti

44

Pno.

Vni I

Vni II

Vle

Vc. e Cb

f

p

f

p

f

f

p

f

f

p

f

49

Pno.

Vni I

Vni II

Vle

Vc. e Cb

f

f

f

f

f

55

Pno.

60

Pno.

Vni I

Vni II

Vle

Vc. e Cb

p

67

Pno.

Vni I

Vni II

Vle

Vc. e Cb

f

73

Pno.

Vni I

Vni II

Vle

Vc. e
Cb

78

Pno.

Vni I

Vni II

Vle

Vc. e
Cb

82

Pno.

Vni I

Vni II

Vle

Vc. e
Cb

87

Pno.

tr

91

Pno.

Vni I

Vni II

Vle

Vc. e
Cb

p

p

p

96

Pno.

Vni I

Vni II

Vle

Vc. e
Cb

p

101 *rit.* *a tempo*

Pno.

Vni I

Vni II

Vle

Vc. e Cb

f

108

Pno.

Vni I

Vni II

Vle

Vc. e Cb

p

Vc div.

Cb *p*

Tutti

112 *tr*

Pno.

Vni I

Vni II

Vle

Vc. e Cb

f

Div.

116

Dynamic markings: *p* (piano) for Vni I, Vni II, and Vle; *f* (forte) for Vc. e Cb. in measures 119-121. Performance instructions include *V* (accents), *Div.* (divisi), and *Unis.* (unison).

122

Dynamic markings: *fz* (forzando) for Vni I, Vni II, and Vle; *f* (forte) for Vc. e Cb. in measures 122-124. Performance instructions include *V* (accents), *Div.* (divisi), and *Unis.* (unison).

127

133

Pno.

138

Pno.

Vni I

Vni II

Vle

Vc. e
Cb

p

142

Pno.

Vni I

Vni II

Vle

Vc. e
Cb

146

Pno.

Vni I

Vni II

Vle

Vc. e
Cb

150

Pno.

Vni I

Vni II

Vle

Vc. e
Cb

p

p

p

p

v

154

Pno.

Vni I

Vni II

Vle

Vc. e
Cb

158

Pno.

Vni I

Vni II

Vle

Vc. e
Cb

Div.

162

Pno.

Vni I

Vni II

Vle

Vc. e
Cb

dolce
Unis.

dolce

166

Pno.

Vni I

Vni II

Vle

Vc. e
Cb

170

Pno.

175

Pno.

Vni I

Vni II

Vle

Vc. e Cb

Cb

f

fz

fz

f

f

Vc div.

Tutti

181

Pno.

186

Pno.

Vni I

Vni II

Vle

Vc. e Cb

p

p

p

p

192

Pno.

Vni I

Vni II

Vle

Vc. e
Cb

f

197

Pno.

Vni I

Vni II

Vle

Vc. e
Cb

f *p*

201

Pno.

Vni I

Vni II

Vle

Vc. e
Cb

205

Pno.

Vni I

Vni II

Vle

Vc. e
Cb

209

Pno.

Vni I

Vni II

Vle

Vc. e
Cb

213

Pno.

Vni I

Vni II

Vle

Vc. e
Cb

216

219

224

230

Pno.

Vni I

Vni II

Vle

Vc. e
Cb

p

235

Pno.

Vni I

Vni II

Vle

Vc. e
Cb

f

241

Pno.

Vni I

Vni II

Vle

Vc. e
Cb

f p f p f

246 *Un poco Adagio*

Pno.

Vni I

Vni II

Vle

Vc. e Cb

f

Div.

250

Pno.

Vni I

Vni II

Vle

Vc. e Cb

p

Unis.

254

Pno.

Vni I

Vni II

Vle

Vc. e Cb

f

258

Pno.

Vni I

Vni II

Vle

Vc. e
Cb

262

Pno.

Vni I

Vni II

Vle

Vc. e
Cb

p

265

Pno.

Vni I

Vni II

Vle

Vc. e
Cb

f

268

Pno. *fz* *f*

Vni I

Vni II

Vle

Vc. e
Cb

271

Pno. *tr*

274

Pno.

Vni I *v*

Vni II

Vle

Vc. e
Cb

277

280

283

286

Pno.

Vni I

Vni II

Vle

Vc. e
Cb

288

Pno.

Vni I

Vni II

Vle

Vc. e
Cb

f

291

Pno.

Vni I

Vni II

Vle

Vc. e
Cb

Div.

Unis.

294

Pno.

Vni I

Vni II

Vle

Vc. e
Cb

p

297

Pno.

Vni I

Vni II

Vle

Vc. e
Cb

tr

300

Pno.

Vni I

Vni II

Vle

Vc. e
Cb

f

fz

302

Pno.

Vni I

Vni II

Vle

Vc. e Cb

305

Pno.

Vni I

Vni II

Vle

Vc. e Cb

Div.

Vc div.

Cb div.

308

Pno.

Vni I

Vni II

Vle

Vc. e Cb

Vc unis.

312

Pno. *p*

Vni I *p*
Unis.

Vni II *p*

Vle Tutti

Vc. e Cb *p*

322

Pno. *f*

Vni I *f*

Vni II *f*

Vle Div. *p* Unis. *f*

Vc. e Cb *f* *p* *f*

332

Pno.

Vni I

Vni II

Vle

Vc. e Cb

342

Pno.

Vni I

Vni II

Vle

Vc. e
Cb

p

350

Pno.

Vni I

Vni II

Vle

Vc. e
Cb

356

Pno.

Vni I

Vni II

Vle

Vc. e
Cb

p

f

364

374

384

393

Pno.

Vni I

Vni II

Vle

Vc. e
Cb

402

Pno.

Vni I

Vni II

Vle

Vc. e
Cb

408

Pno.

Vni I

Vni II

Vle

Vc. e
Cb

415

423

430

436

443

449

456

Pno.

Vni I

Vni II

Vle

Vc. e Cb

tr tr tr tr tr tr tr tr

Minore

f

p

466

Pno.

Vni I

Vni II

Vle

Vc. e Cb

tr tr tr tr tr tr

p

478

Pno.

Vni I

Vni II

Vle

Vc. e Cb

tr tr

491

501

510

Maggiore

520

Pno.

Vni I

Vni II

Vle

Vc. e Cb

Div.

p_v

p

528

Pno.

Vni I

Vni II

Vle

Vc. e Cb

535

Pno.

Vni I

Vni II

Vle

Vc. e Cb

541

Pno.

Vni I

Vni II

Vle

Vc. e
Cb

548

Pno.

Vni I

Vni II

Vle

Vc. e
Cb

555

Pno.

Vni I

Vni II

Vle

Vc. e
Cb

561

Pno.

Vni I

Vni II

Vle

Vc. e
Cb

p

f

p

f

p

f

arco

p

f

571

Pno.

Vni I

Vni II

Vle

Vc. e
Cb

p

p

p

581

Pno.

Vni I

Vni II

Vle

Vc. e
Cb

G.P.

G.P.

Div.

Div.

591

601

610

618

626

Violini I

Концерт

для фортепиано с оркестром D-dur

Й. Гайдн

орк-ка Р. Аязова

54

f *p*

64

f

71

p

77

84

p

94

100

rit. *a tempo* *f* *p*

109

f

115 3

120 *fz fz fz fz* Div. Unis.

125 11 *p*

141 3

150 *p*

157

165 6 *dolce* *f*

176 5 *fz fz*

186

193

199

205

212

219

235

241

Un poco Adagio

246 *f*

251

257

266

276 *f*

281 *tr* *p*

286

292 *Div.* *Unis.* *p*

299 *f*

308

6 Rondo all'Ungherese
Allegro assai

312 *p*

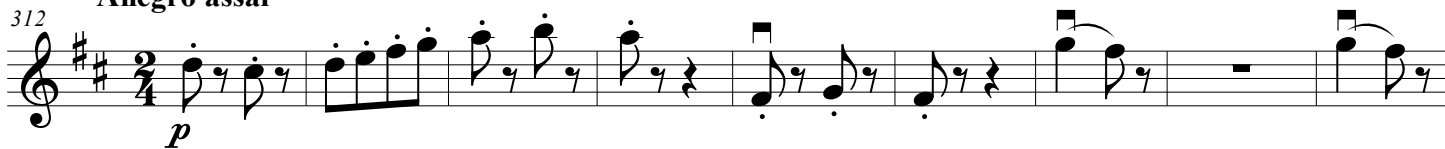

321 *f* *p*

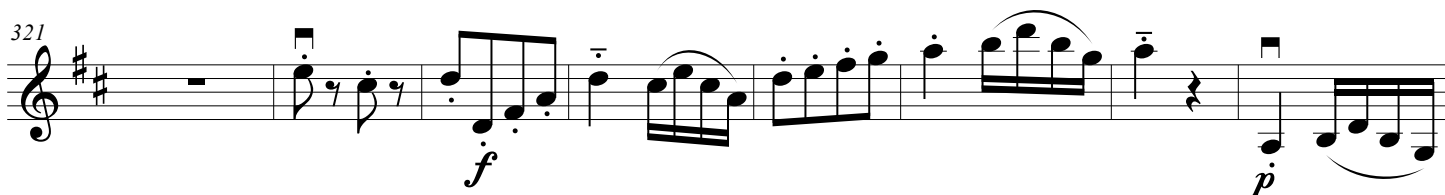

329 *f* 8

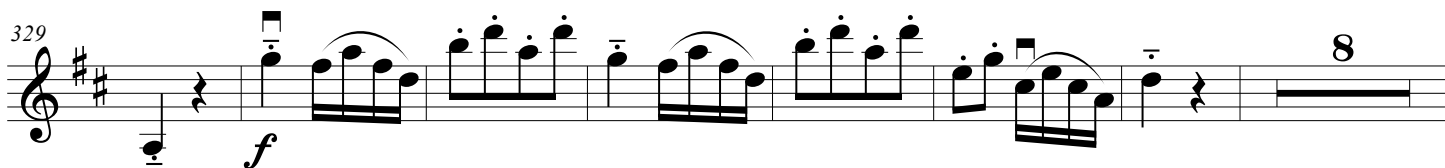

344 *p*

352 *f*

361 *f* *p* 3

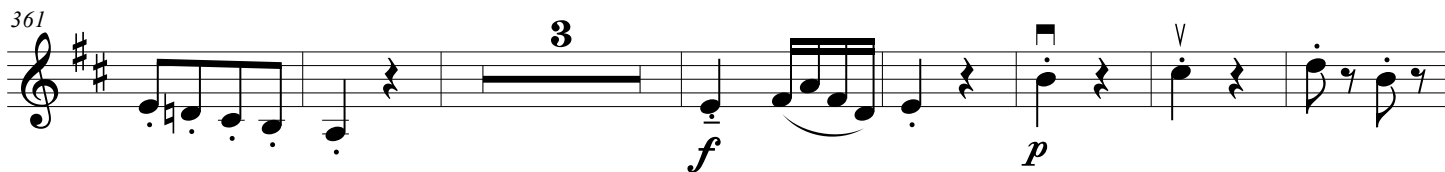

371 *f*

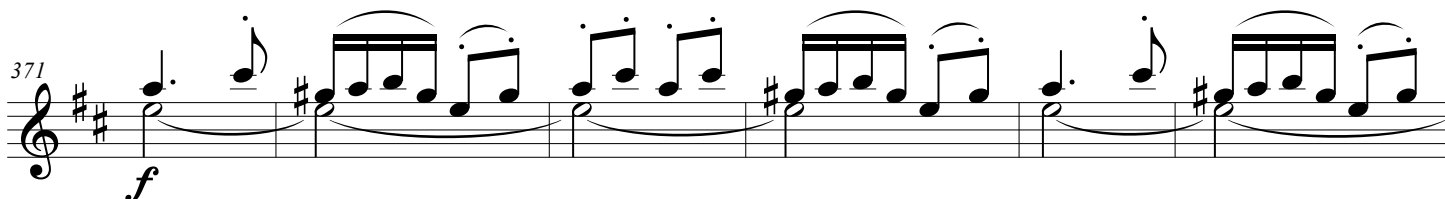

377

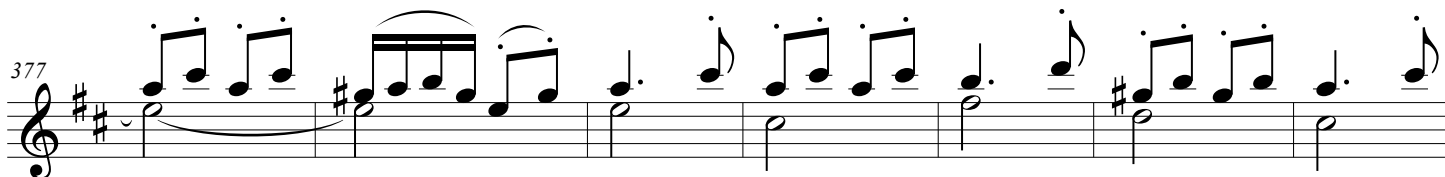

384 

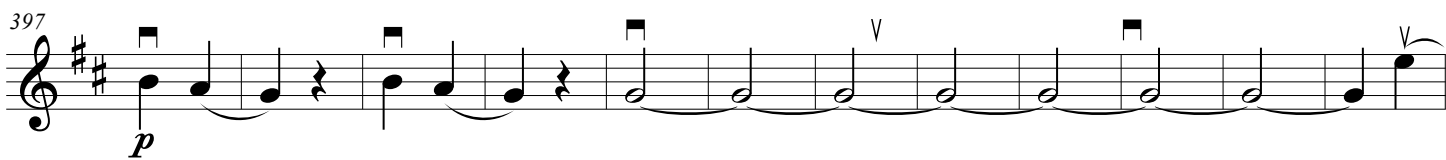
397 
p

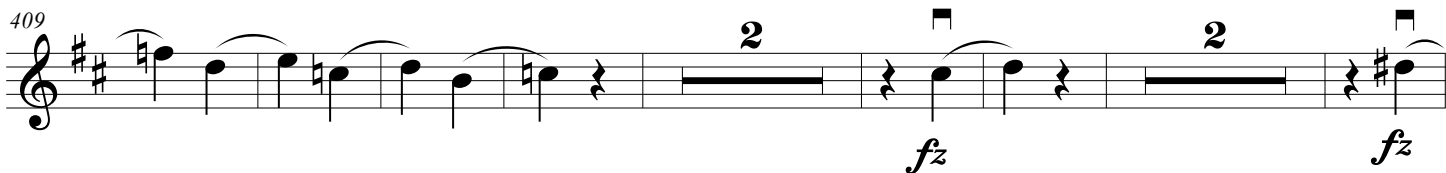
409 
fz fz

420 
p

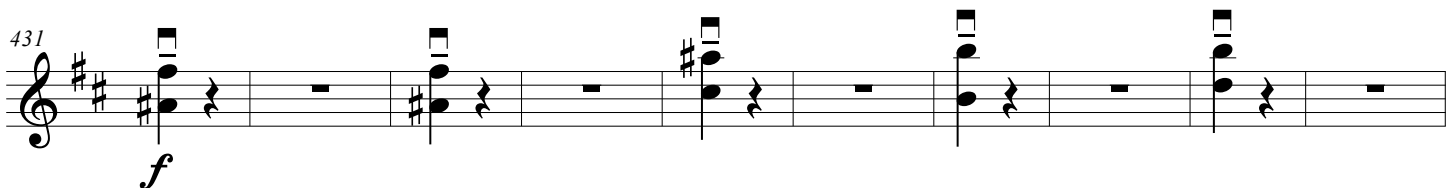
431 
f

441 

451 
p f

Minore

461 
p

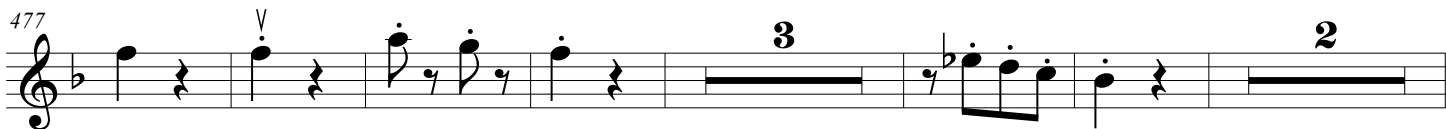
477 

488

498

Maggiore

509

518

525

534

543

552

561

569 *f* *p*

578 *v*

587 *p* 3

597 3

608 *p* 4 *v*

620 Div. Unis. Div. *f* *p* *f* *p*

628 *ff*

Violini II

Концерт

для фортепиано с оркестром D-dur

Й. Гайдн
орк-ка Р. Абязова

p

5

f *fz* *fz*

11

p *f*

17

Div.

24

Unis.

30

V

35

p

40

f

45

p *f* *p* *f*

5

2

54

64

71

77

85

94

102

112

115

117 *f* Div. ³

122 Unis. *fz* *fz* *fz* Div. Unis. **11**

138 *p*

145 **2** *p*

152

160 Div. Unis. *dolce*

167 **6** *f* *fz*

178 *fz* **5** *p* *v*

188 **2** *f*

196 *f* *p* *v* **3**

204

211

217

235

241

Un poco Adagio

246

249

251

253

262

p

268

f

Div.

278

Unis.

p

283

p

287

f

292

p

298

305

f

Div.

6
Rondo all'Ungherese
Allegro assai

312 Unis.
p

322
f *p* *f*

332
p 8

348

357
f 3 *f*

368 Div.
p *f*

377

385
p 8 v

402

413

fz *fz* *p*

427

f

438

p

448

p

457

Minore

f *p*

475

f *p*

486

f

497

f

508

Maggiore

f *p*

601

3

4

p

615

Div.

f *p* *f*

625

p *f* *p*

Unis.

ff

Viola

Концерт

для фортепиано с оркестром D-dur

Й. Гайдн
орк-ка Р. Абязова

1 *p*

6 *f*

10 Div. *p* *f*

16

22

27

32 *v*

39 *p* *f*

45 *p* *f* *p* *f* 5

167

4

f

176

179

5

p

190

3

f

198

6

2

211

218

8

4

p

235

f

241

f *p* *f* *p* *f*

4 Un poco Adagio

246 *f* Div. Unis.

254 *f* *p*

263 *f* *p* 6

277 *f*

280 *p*

284 *p*

289 *f* *p*

295 *f*

302 *f*

307

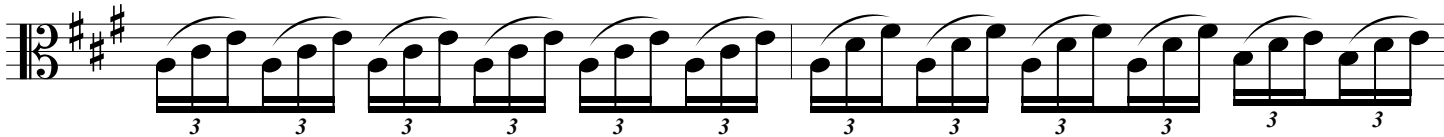

309

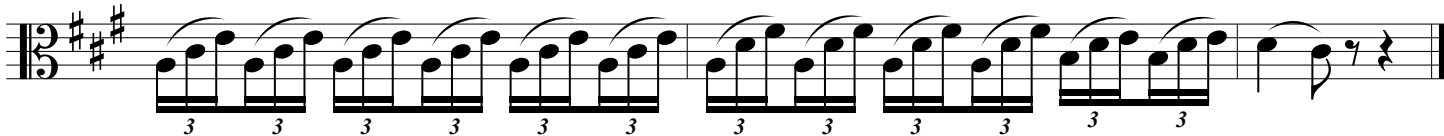

Rondo all'Ungherese
Allegro assai

312

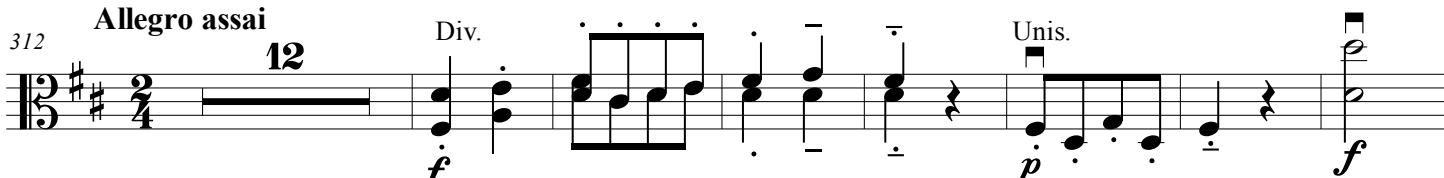

331

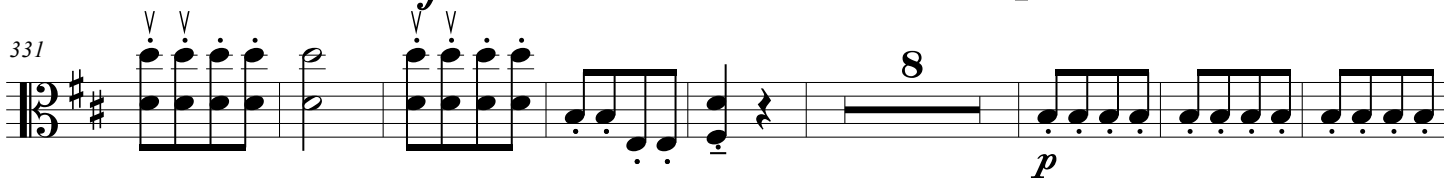

347

355

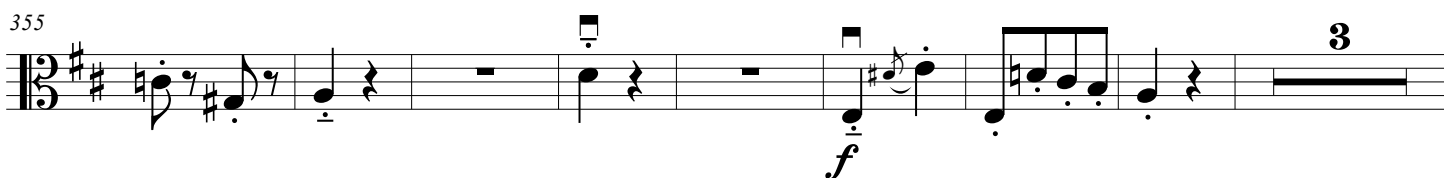

366

375

383

401

412

424

434

444

454

Minore

465

494

Maggiore

506

520

39

p

567

6

f

p

581

Div.

3

Unis.

p

593

3

p

607

4

p

619

f

p

f

p

f

627

p

ff

Celli e
Bassi

Концерт

для фортепиано с оркестром D-dur

Й. Гайдн
орк-ка Р. Абязова

6 Vc div. *f*

10 Tutti *p* *f*

15

20

25

30

35 Vc *p* Cb

40 Tutti *f* *p*

46 *f* *p* *f* *f*

127 **11** **8**
p

150
p

158

165 **5**

175 Vc div.
Cb *f*

179 Tutti **5**
p

190 **3**
f *f*

198 *p*

205 Vc **4**

214

225

235

241

Un poco Adagio

246

252

261

274

280

286

V

V

V

292

f

p

298

f

307

Vc div.

Cb div.

Vc unis.

Rondo all'Ungherese

Allegro assai

312 Tutti

312

p

321

f

p

330

f

8

p

348

357

f

3

366

377

387

413

430

444

Minore

456

470

489

Maggiore

503

516

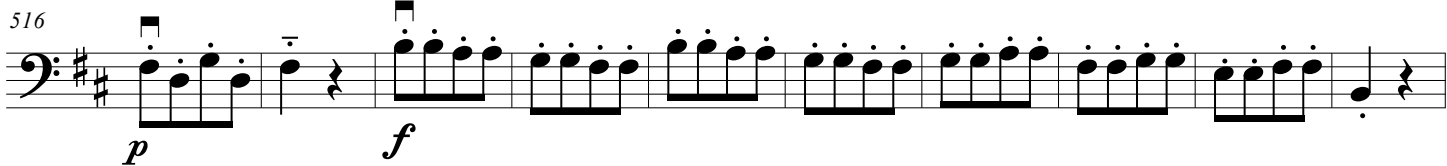

p *f*

526

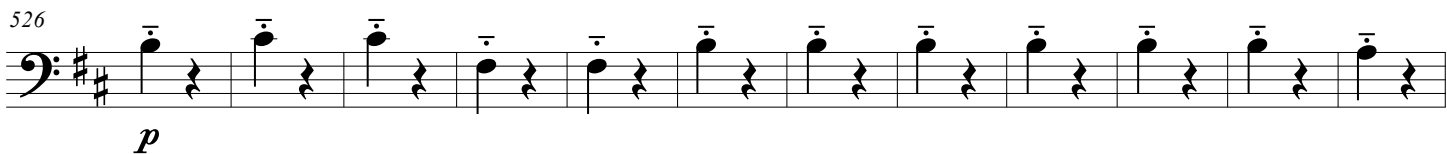

p

538

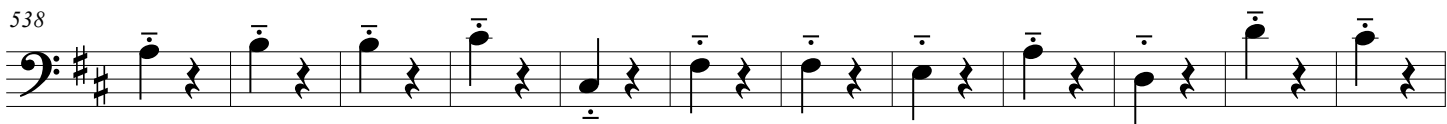

550

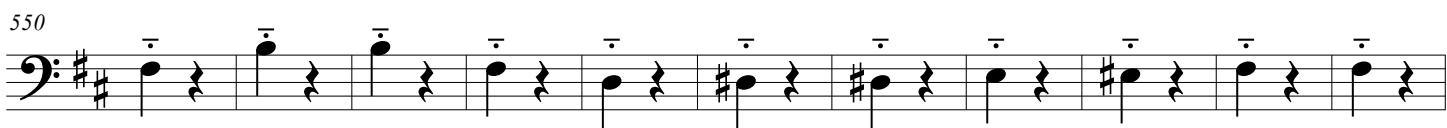

561

p *f* *p*

572

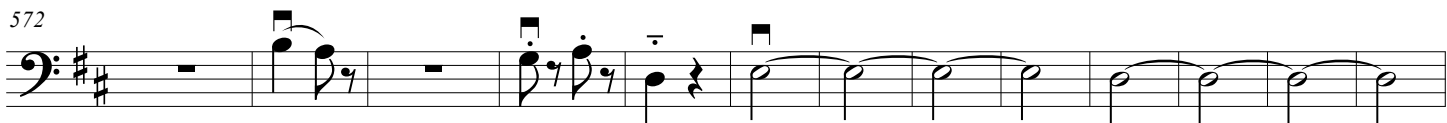

585

p

598

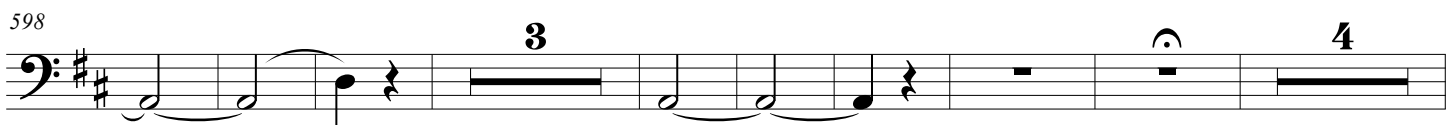

613

p *f* *p*

624

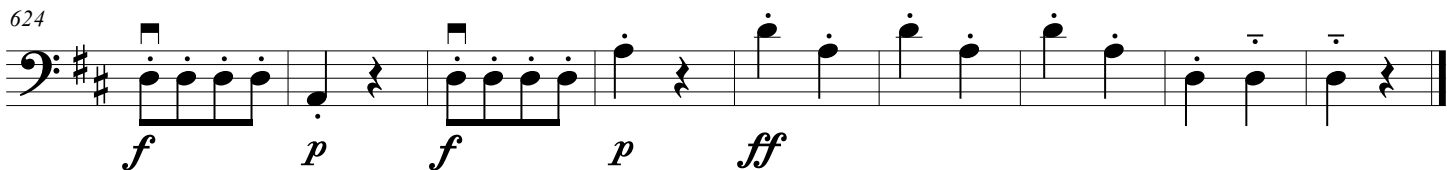

f *p* *f* *p* *ff* *p*