

Каватина Розины

из оперы "Севильский цирюльник"

Дж. Россини
орк-ка Р. Абязова

Andante

9

Sopr. *p*

Vn. I *ff* *p* *pp* *ff* *pizz.* *p*

Vn. II *ff* *p* *pp* *ff* *pizz.* *p*

Vl. *ff* *p* *pp* *ff* *pizz.* *p*

Vc. *ff* *p* *pp* *ff* *pizz.* *p*

Cb. *ff* *p* *pp* *ff* *pizz.* *p*

Pno. *ff* *pp* *ff* *p*

17

Sopr. *f* *p*

Vn. I *ff* *arco* *p*

Vn. II *ff* *arco* *p*

Vl. *ff* *arco* *p*

Vc. *ff* *arco* *p*

Cb. *ff* *arco* *p*

Pno. *ff* *p*

25

Sopr. *f* *p* 9 3 3 3

Vn. I *ff* *p* V *p*

Vn. II *ff* *p* V

Vi. *ff* *p* V

Vc. *ff* *p* V

Cb. *ff* *p* V

Pno. *ff* *p*

30

Sopr.

Vn. I *p*

Vn. II *p*

Vi. *p*

Vc. *p*

Cb. *p*

Pno. *p* *p*

33

Sopr. *f* arco *p* 9

Vn. I *ff* arco *p*

Vn. II *ff* arco *p*

Vl. *ff* arco *p*

Vc. *ff* arco *p*

Cb. *ff* arco *p*

Pno. *ff*

37

Sopr. *f* 3

Vn. I *ff*

Vn. II *ff*

Vl. *ff*

Vc. *ff*

Cb. *ff*

Pno. *ff*

40 *p*

Sopr.

Vn. I

Vn. II

VI.

Vc.

Cb.

Pno.

Moderato

43

Sopr.

Vn. I

Vn. II

VI.

Vc.

Cb.

Pno.

48

Sopr.

Vn. I

Vn. II

VI.

Vc.

Cb.

Pno.

52

Sopr.

Vn. I

Vn. II

VI.

Vc.

Cb.

Pno.

57

Sopr. *3* *3* *3* *3* *3* *3*

Vn. I

Vn. II

Vl.

Vc.

Cb.

Pno. *8va* *8va*

63

Sopr. *rit.* *a tempo*

Vn. I *pizz.*

Vn. II *pizz.*

Vl.

Vc.

Cb.

Pno. *p*

69

Sopr.

Vn. I

Vn. II

Vl.

Vc.

Cb.

Pno.

74

rit. Poco meno mosso *a tempo* *rit.* Poco meno mosso

Sopr.

Vn. I *arco*

Vn. II *arco*

Vl. *arco*

Vc. *arco*

Cb. *arco*

Pno.

79 *a tempo*

Sopr.

Vn. I

Vn. II

Vi.

Vc.

Cb.

Pno.

p

pizz.

p

84

Sopr.

Vn. I

Vn. II

Vi.

Vc.

Cb.

Pno.

cresc.

f

cresc.

f

cresc.

f

cresc.

f

arco

cresc.

f

88

Sopr.

Vn. I

Vn. II

VI.

Vc.

Cb.

Pno.

pizz.

p pizz.

p pizz.

p pizz.

p pizz.

p

93

Sopr.

Vn. I

Vn. II

VI.

Vc.

Cb.

Pno.

98 *rit.* **Poco meno mosso** *a tempo* *rit.* **Poco meno mosso**

Sopr. *rit.* **Poco meno mosso** *a tempo* *rit.* **Poco meno mosso**

Vn. I *arco*

Vn. II *arco*

Vl. *arco*

Vc. *arco*

Cb. *arco*

Pno.

104 *a tempo*

Sopr. *a tempo*

Vn. I *detache*

Vn. II *detache*

Vl. *detache*

Vc. *detache*

Cb. *detache*

Pno. *detache*

110 *rall.*

Sopr.

Vn. I

Vn. II

Vi.

Vc.

Cb.

Pno.

116

Vn. I

Vn. II

Vi.

Vc.

Cb.

Pno.

Violino I

Каватина Розины

из оперы "Севильский цирюльник"

Дж. Россини
орк-ка Р. Абязова

Andante

ff *pp* *ff* *pp*

5

7

9 *ff* *p* *pp* *ff* *p* pizz.

15 arco *ff*

23 *p* *ff* *p* *p*

30

32

35 arco *ff* *p* *ff* *p*

2

Moderato

42 *f* *p* **2**

50 *ff* *p*

53 *p* *f* *p*

57

61

65 *rit.* *a tempo* *pizz.*

70

74 *rit.* *arco* **Poco meno mosso** *a tempo* *rit.* **Poco meno mosso**

80 *a tempo* *p*

84 

cresc.

86 

f

88 

p

93 

98 *rit.* **Poco meno mosso** *arco* *a tempo* *rit.* **Poco meno mosso** 

104 *a tempo* *detache* 

f > *f* > *f* > *f* > *f* > *f* > *f* >

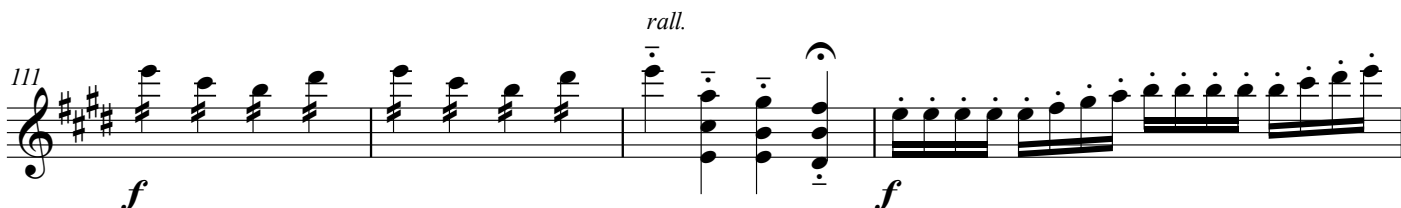
111 *rall.* 

f

f

115 

117 

ff

vivo

Каватина Розины

из оперы "Севильский цирюльник"

Дж. Россини

орк-ка Р. Абязова

Andante

Measures 1-6: *ff*, *pp*, *ff*, *pp*
 Measures 7-14: *ff*, *p*, *pp*, *ff*, *p*, *pizz.*
 Measures 15-24: *ff*, *p*, *p*, *ff*, *p*
 Measures 25-32: *ff*, *p*, *p*, *ff*, *p*
 Measures 33-42: *ff*, *p*, *ff*, *p*, *f*
 Measures 43-47: *p*
 Measures 48-52: *ff*
 Measures 53-57: *p*, *f*, *p*
 Measures 58-62: *p*
 Measures 63-65: *rit.*
 Measures 66-70: *a tempo pizz.*

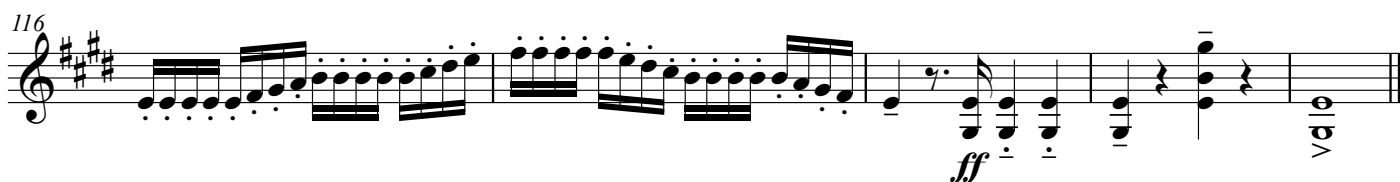

Viola

Каватина Розины

из оперы "Севильский цирюльник"

Дж. Россини
орк-ка Р. Абязова

Andante

7

14 pizz. p arco ff p

24 ff p p

32 arco ff p ff p

41 Moderato f p

47 ff

52 p f p pizz.

60 rit. a tempo

68

73

rit. arco **Poco meno mosso** *a tempo*

78

rit. **Poco meno mosso** *a tempo*

84

89

pizz.

95

rit. arco **Poco meno mosso**

100

a tempo *rit.* **Poco meno mosso** *a tempo*

105

detache

111

rall.

116

Cello

Каватина РОЗИНЫ

из оперы "Севильский цирюльник"

Дж. Россини
орк-ка Р. Абызова

Andante

ff pp ff pp

7 *ff p pp ff p pizz.*

15 *arco ff p*

25 *ff p p*

33 *arco ff p ff p*

Moderato

42 *f p*

49 *ff p f tr*

55 *pizz. p*

63 *rit. a tempo*

70

74 *rit. arco* **Poco meno mosso** *a tempo* *rit.* **Poco meno mosso**

80 *a tempo*

p *cresc.*

86

f *pizz.* *p*

92

97 *rit. arco* **Poco meno mosso** *a tempo*

102 *rit.* **Poco meno mosso** *a tempo*

107

f *f* *f* *f* *f* *f* *f* *f*

111 *rall.*

f *f*

116

ff

Каватина Розины

из оперы "Севильский цирюльник"

Дж. Россини
орк-ка Р. Абязова

Andante

8

16

25

33

42

49

55

63

ff *ff* *pp* *ff* *pp* *pizz.* *p* *arco* *ff* *p* *ff* *p* *ff* *p* *ff* *p* *f* *p* *rit.* *a tempo* *f*

70

74

rit.
arco**Poco meno mosso***a tempo**rit.***Poco meno mosso**

80

a tempo

pizz.

*p**cresc.*

87

arco

pizz.

*f**p*

93

98

rit.
arco**Poco meno mosso***a tempo**rit.***Poco meno mosso**

104

a tempo*f* > *f* > *f* > *f* >

109

rall.*f* > *f* > *f* > *f* > *f**f*

115

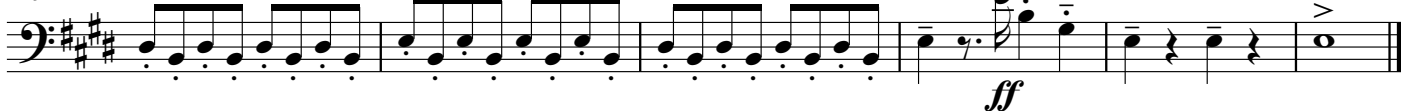
*ff*

Piano

Каватина Розины

из оперы "Севильский цирюльник"

Дж. Россини
орк-ка Р. Абязова

Andante

9

14

31

pp

ff

ff

p

4

4

8

3

3

3

3

3

3

2

Moderato

39

45

49

56

67

Poco meno mosso

rit.

Poco meno mosso

rit.

Poco meno mosso

rit.

Poco meno mosso

107

f

112

rall.
f

116

ff
