

Vn.

30

marcato

pizz.

fz fz

Div.

ppp

p

pizz.

f

Pno.

④ Allegro ma non troppo ♩ = 88

Vn.

36

arco

dim.

p

fz fz

f

arco

dim.

p

f

arco

dim.

p

f

arco

dim.

p

Pno.

Vn. 43

Vn. 50

Vn. 58

Pno. 58

Vn. 7

Pno. 65

Vn.

72 *pp* <sup>8</sup> tr

arco *pp* arco

*pp* arco

*pp* arco

*pp* arco

*pp* arco

*pp*

Pno.

72 *pp*

Div.<sup>3</sup> pizz.

pizz.

Vn.

79 <sup>9</sup> tr

Unis. *leggierissimo*

*leggierissimo*

*leggierissimo* arco

arco

Pno.

79

85

Vn.

10

85

Pno.

85

pizz.

arco

85

91

Vn.

91

Pno.

91

arco

pizz.

91

8  
(11)

Vn.

96

Div.

Div.

Div. arco

*p*

pizz.

pizz.

Pno.

96

101

Vn.

101

*f* *p*

*p*

arco

*f*

*p*

arco

*f*

*p*

arco

*f*

*p*

arco

*f*

*p*

Pno.

101

*f*

*p*

Vn. 107

Pno. 107

*p*

Vn. 12

Pno. 114

Div. Unis. Unis. Unis.

Vn.

121 *cresc.* *f* Div. V 3 3 3

Pno.

121 *cresc.* *f* V

Vn.

126 *f* *ff* Div. V 13

Pno.

126 *f* *ff* Div. *sf* 3 3 *sf* 3 3 *sf* 3 3

133

Vn.

(14)

*f*

*p*

*p*

*p*

Pno.

139

Vn.

3 3

3 3

3 3

3 3

3 3

3 3

Pno.

12  
⑮

Vn. *f* *dim.*

145

Pno. *p* *pizz.* *p*

145

⑯ *con morbidezza*

Vn. *p*

151

Pno. *pp* *pizz.* *pp* *pizz.* *pp*

151

158

Vn.

17

pp

158

Pno.

165

Vn.

18

poco a poco cresc.

165

poco a poco cresc.

pizz.

poco a poco cresc.

165

pp

poco a poco cresc.

Pno.

Vn. 172

Div.

Pno. 172

*pp*

Vn. 179

*f*

Div.

*mf*

arco

*mf*

arco

*mf*

*mf*

*mf*

Pno. 179

185

Vn.

185 Unis. Div. *dim.*

*p dim.*  
Div. pizz.

*p dim.*  
pizz.

*p dim.*

arco *p dim.*

*p dim.*

Pno.

190

Vn.

190 *mp* *p*  $\delta^{oz}$  (21)

Unis. *pp*

Unis. arco *pp*

arco *pp*

*pp*

190

Pno.

Vn. 196 *pp* *p* *sf*

Pno. 196 *f*

Vn. 220 *mf* *p*

Pno. 200 *p* *pp*

23

Vn.

208

Pno.

214

Vn.

214

Pno.

Vn.

219

8<sup>va</sup>

24

3

3

3

*f*

*ff*

*ff* Div.

*ff* Div.

*f*

*ff*

Pno.

219

*ff*

Vn.

225

25

*p*

*f*

*p*

*pp*

*p*

*pp*

Unis.

*sf* 3 3

*sf* 3 3

*sf* 3 3

*sf* 3 3

*p*

*pp*

Pno.

225

*sf* 3 3

*sf* 3 3

232

Vn. *dim.* *espress.* *< sf >*

232

*pp*

*pp*

*p*

*mf*

*p*

*pp*

*pp*

*p*

*mf*

*p*

Pno.

240

Vn. *< sf >* *tr* *< sf >*

240

*p*

*p*

*mf*

*p*

*pp*

*p*

*p*

*p*

Pno.

Vn. 249 *dolce* (28) *pp* *tr*

249 *leggierissimo*

Pno. 249

Vn. 259 *tr* 3 3 3 3 (29) *tr*

259 *pizz.* *arco*

Pno. 259 *pp*

267

Vn.

30

*f*

Div.

*mf*

*mf*

*mf*

*mf*

Pno.

273

Vn.

Unis.

Div.

*dim.*

*p dim. Div. pizz.*

*p dim. pizz.*

*p dim.*

*p dim.*

Pno.

Vn.

279 *cresc.* *f* *dim.*

Pno.

279 *f*

Vn.

285 *p* *mf* *pizz.* *p* *pizz.* *p*

Pno.

285 *p*

Vn. 291  33

291  Div. Unis.

Pno. 291  *p*

Vn. 297  *cresc.* *f* *arco*

297 

 *arco*

 *arco*

 *arco*

Pno. 297  *p*

Vn. 302 *ad libitum* **ff** *a tempo* (34) Div. arco

302 pizz. *cresc.* **f** Div. arco

302 pizz. *cresc.* **f** Div.

*cresc.* pizz. **f** arco

*cresc.* **f** arco

*cresc.* **f**

Pno. 302 *cresc.* **f** **f**

Vn. 306 (35) arco

306 Unis. pizz. *mf* *p* arco

306 Unis. pizz. *mf* *p* arco

306 Unis. pizz. *mf* *p* pizz.

*mf* *p* pizz.

Pno. 306 *mf* *p*

312

Vn.

312

Pno.

36

Vn.

318

Div.

Unis.

*fp*

Unis.

*fp*

Unis.

*fp*

*fp*

Pno.

318

Vn. *cresc.* *f* *pizz.*

Pno. *f* *pizz.*

Vn. *cresc. molto* *ff* *arco*

Pno. *pp* *arco*

Pno. *mf* *pp*

333

Vn.

*cresc. molto*

*ff* Div.

*cresc.*

*mf* Div.

*cresc.*

*cresc.*

*mf*

*cresc.*

*cresc.*

*mf*

*cresc.*

*cresc.*

*mf*

*cresc.*

Pno.

*p*

*cresc.*

*mf*

*cresc.*

*8va*

338

Vn.

*8va*

338

*ff*

*ff*

*ff*

*ff*

*ff*

*ff*

Pno.

*ff*

*ff*

*8va*

47

79 *leggerissimo*

48

85 *V V*

49

93 *Div.* **2**

*arco*

105 *f p*

50

110 *Div.*

116 *Unis.*

51

121 *cresc.* *f ff*

128 *V*

52

133 *p*

138 *V* **2**

530

pp

54

55

56

poco a poco cresc.

57

Div.

58

mf

Div. pizz.

p dim.

191 Unis. arco

59

pp

5

f

60

61

cresc.

217 *f* *ff*

223 *p*

280 *pp* *pp*

239 *p*

251 *leggierissimo*

259 *p*

265 *p*

68 *mf* *p dim.* *Div. pizz.*

278 *f* **3**

32  
70 pizz.  
*p*

71 arco

302 pizz. *cresc.* *f* *f* *mf* *p* Unis. pizz.

72 *a tempo* Div. arco

73 arco

316 74 Div. Unis. *fp*

323 75 pizz.

328 76 arco *f* *pp*

333 Div. *cresc.* *mf* *cresc.*

339 *ff*

85

79 Unis.  
*leggerissimo*

86

85

87 Div.

98

arco

108

88

111

Div.

120

89

129

90

132

138

138

pp

155

167

*poco a poco cresc.*

Div.

178

179

*mf*

184

Div. Unis. Div. Unis.

*p dim.* *pp*

192

*f* *p*

204

212 *Div.*  
*cresc.*

219 *f* *ff*  

 100

225 *p*  

 101

231 *pp* *pp*  

 102

241 *p*  

 103

254 *leggierissimo*  

 104

261 *mf*  

 105

267 *mf*  

 106

272 *Div.* *Unis.* *Div.* *p dim.*

107 *f* **2**  

 107

286 **mf** 108  $v^{37}$

291 Div. Unis.

109

300 pizz. cresc. f

110 Div. arco a tempo f Unis. pizz. mf p 111 arco

312 4 112 Div.

Unis. fp

113 pizz. f

114 arco pp cresc. mf cresc.

ff

# Интродукция и рондо-каприччиозо

К. Сен-Санс  
оркестровка Р. Абызова

Andante malinconico ♩ = 52

115

Unis.

Viola

116 *animato*  
pizz.

arco

pizz.

arco

117

*tranquillo*

Div.

pizz.

118

**Allegro ma non troppo**

arco

119

120

121

pizz.

arco

122

123

140

131

132

*poco a poco cresc.*

133

arco 134

*mf*

pizz.

arco

*p dim.*

*pp*

135

*f*

*p*

137

Div.

*cresc.*

Unis. 138 Div.

*f* *ff*

Unis.

*sf* *sf*

139

*p* *pp*

140

*p* *mf* *p* *mf*

141

*p* *p*

142

*p* *leggerissimo*

143

*p*

144

*mf*

pizz.

*p dim.*

145

*f*

146

pizz.

*p*

147

arco

*a tempo*

*cresc.*

148 Div.

Unis. pizz.

*f* *f* *mf* *p*

149

150

4 Div.

Unis.

*fp*

151

*f* pizz.

152

arco

*pp*

*cresc.*

*mf*

*cresc.*

*ff*

# Интродукция и рондо-каприччиозо

К. Сен-Санс  
оркестровка Р. Абязова

Andante malinconico ♩ = 52

pizz.

Cello

*p*

153

*animato*

arco

*p*

155

*tranquillo*

*p*

*pp*

*ppp*

*p*

pizz.

156

**Allegro ma non troppo** ♩ = 88

arco

*f*

*f*

*dim.*

*p*

157

158

159

160

pizz.

arco

*pp*

pizz.

arco

44 (161)

(162)

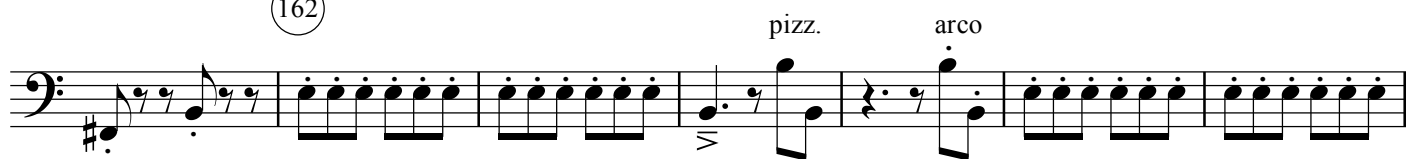

(163)

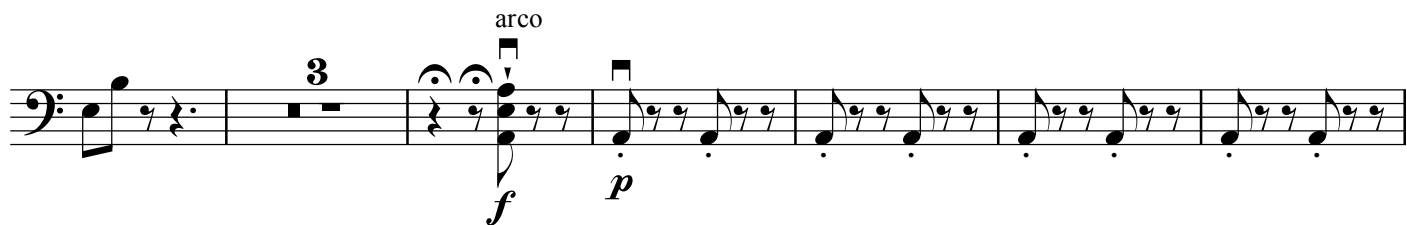

(164)

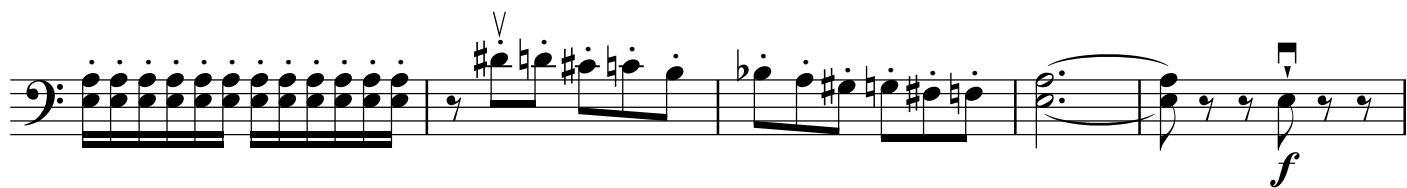
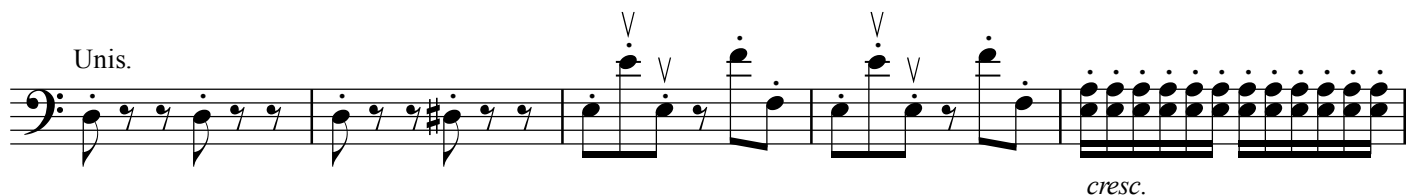

(165)

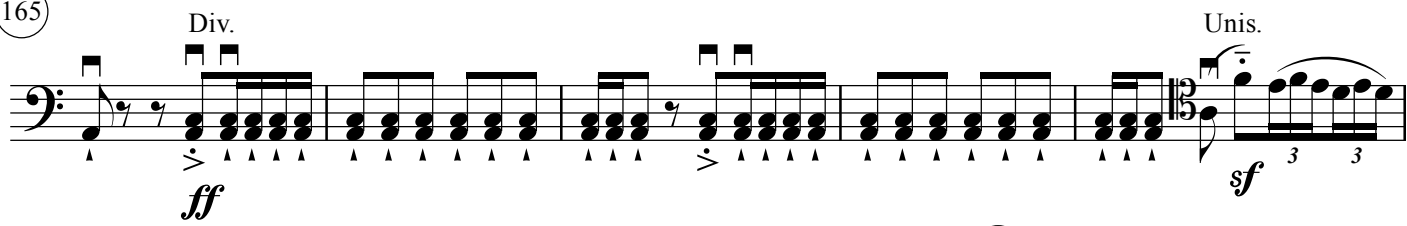

(166)

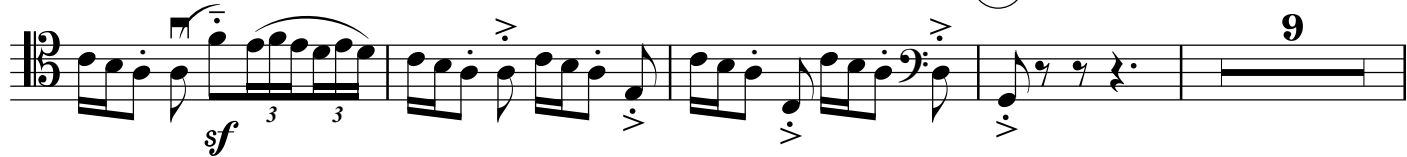

pizz.

arco

Div.

Unis.

Div.

Unis.  
*sf* 3 3

177 *sf* 3 3 *p*

178 *pp* *p* 179 *mf*

180 *p* *mf* *pp*

*p*

181 *pizz.* arco

182 *mf*

183 *p dim.*

*f* 3

184 pizz. *p*

185

arco pizz. *cresc.*

186 *a tempo* arco *f* *mf* *p*

187 pizz. 3

188 Div. Unis. *fp*

189 *f* pizz.

190 arco *pp*

*cresc.* *mf* *cresc.*

*ff*

# Интродукция и рондо-каприччиозо

К. Сен-Санс  
оркестровка Р. Абызова

Andante malinconico  $\text{♩} = 52$

Contrabasso

10

(191) pizz.

(192) animato

5

(193) tranquillo *pp*

4

pizz.

(194) Allegro ma non troppo  $\text{♩} = 88$  arco

*p* *pp* *f* *dim.*

2

*p*

(195)

(196)

(197)

(198) arco

(199) arco

pizz.

*pp*

(199) arco

(200)

pizz.

arco

pizz.

arco

(201)

pizz.

3

arco

*f* *p*

202

*cresc.* *f*

203

*ff*

204

205

206

207

*pizz.* *p* *pp*

208

209

*poco a poco cresc.*

210

*mf* arco

211

212

*p dim.* *f* *p*

(213)

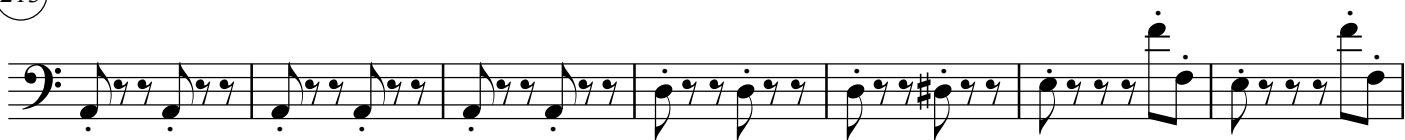

*cresc.* **f**

(214)

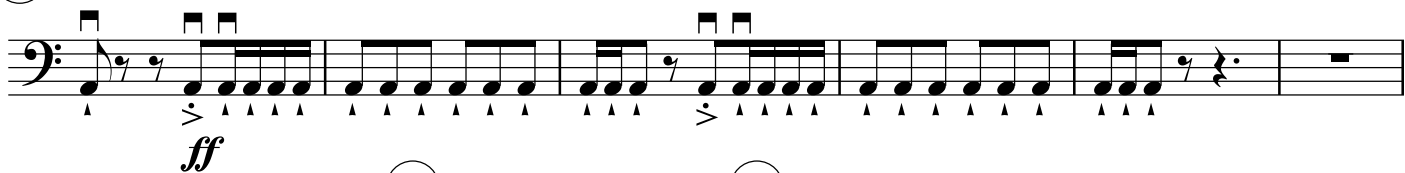

**ff**

(215)

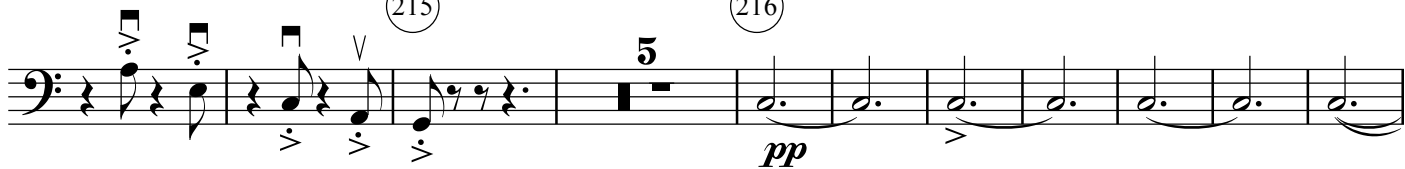

**pp**

(216)

(217)

**p**

(218)

(219)

(220)

**mf** **p dim.**

(221)

**f** **3**

222 *pizz.*  
*p*

223

224 *a tempo*  
*cresc.* *f* *f* *arco*

225 *pizz.*  
*mf* *p* **2**

226 **2**

227 *fp* *pizz.*

*f*

228 *arco*  
*pp* *cresc.* *mf*

*cresc.* *ff*

# Интродукция и рондо-каприччиозо

К. Сен-Санс  
оркестровка Р. Абязова

Andante malinconico ♩ = 52

Allegro ma non troppo ♩ = 88

229 230 231 232

10 7 8 11 8

233

*p*

234

235

236 237

8 4

238

239

240

241

242

243 244 245 246 247

6 10 8 7

6 10 8 7

*pp*

248 249 250

10 6

10 6

*f* *pp*

251

252

253

254

255

256

257

258

259

260

261

(262) *a tempo*

(263)

(264)

(265)

(266)

*8va*

(*8va*)
